

LoneStarCon 2

August 28th through September 1st 1997 • San Antonio, Texas

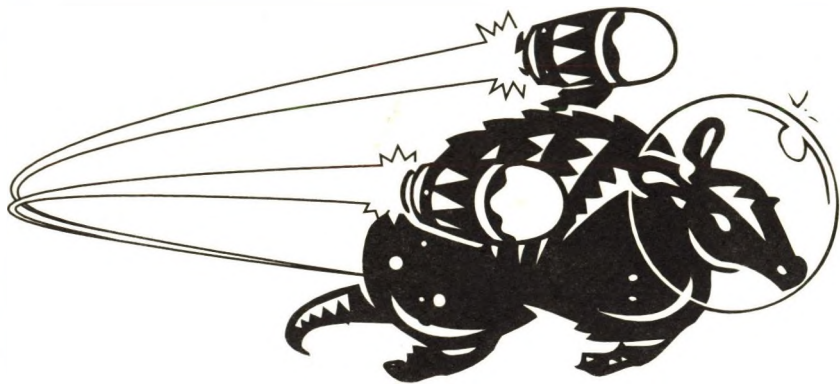

POCKET PROGRAM

LoneStarCon 2

August 28th through September 1st 1997 • San Antonio, Texas

**The Second Occasional LoneStarCon Science
Fiction Convention & Chili Cook-Off**

POCKET PROGRAM

and Fannish Guide to San Antonio, Texas

*The Second Occasional LoneStarCon Science Fiction Convention & Chili Cook-Off***Table of Contents**

EDITOR'S COMMENTS	3
MAPS	4
MAIN EVENTS SCHEDULE	9
HOW TO USE THIS PROGRAM	10
PROGRAMMING	
THURSDAY	11
FRIDAY	22
SATURDAY	41
SUNDAY	60
MONDAY	77
INDEXES	84
WORLDCON PROGRAM DETAILS	105
FANNISH GUIDE TO SAN ANTONIO	
ABOUT SAN ANTONIO	112
RESTAURANT LISTINGS	127
MAP	134

Credits

Art Director & Editor: Bill Child

Fannish Guide Editors: Ursa Major

Editorial Assistants: Angela Bond,
Randy Shepherd, David Thayer, Diana Thayer

Cover Art: Brad Foster

Interior Artists: Bill Child, Joe Mayhew,
Ruth Shields

Special Thanks to: BB&O Advertising

This publication © 1997 by LoneStarCon2 a service mark of Austin Literary Arts Maintenance Organization, a not-for-profit organization. All rights reserved. Duplication and distribution of this publication without prior written consent of the individual authors and artists involved is prohibited.

"World Science Fiction Society", "WSFS", "World Science Fiction Convention", "Worldcon", "NASFiC", and "Hugo" are registered service marks of the World Science Fiction Society, an unincorporated literary society.

Editor's Notes

Welcome to the LoneStarCon2 Pocket Program. I designed the Pocket Program compact and kept the contents succinct to ensure you could actually fit into your pocket and conveniently carry it around. It is your quick reference to the days, times, and locations of the convention's programming items and special events.

LoneStarCon2 has hundreds of programming items and special events with over 500 participants. If we do not have something for everyone, we come close. Whether you are interested in a topic in general, a specific item or event, or a specific author, artist, editor, or other personality, you should be able to find what you are looking for using the Pocket Program. Reading the "How to Use this Pocket Program" section would be a good place to start your enjoyment of the convention.

Since we went to press a month before the convention, additions, deletions, and changes are inevitable. Pink sheets with any corrections

will be published and distributed at the convention.

Thanks to the Programming staff, especially A.T. Campbell, for giving me an electronic copy of the programming database in a useable format, without which this publication would not exist. Special thanks (if thanks is the right word) to Randy Shepherd, Vice-Chair, for recruiting me to be the Pocket Program editor and David Thayer, Head of Publications, for giving me the latitude to make my vision as much a reality as time and money would allow. Genuine thanks to Shaun Lyon, editor of the L.A con III Pocket Program, for all the ideas I shamelessly took from his publication, and to all the editors who came before from whom he borrowed.

A handwritten signature in black ink that reads "Bill Child". The signature is written in a cursive style with a large, stylized "C".

Bill Child, Editor

The Second Occasional LoneStarCon Science Fiction Convention & Chili Cook-Off

SAN ANTONIO CONVENTION CENTER

Street Level

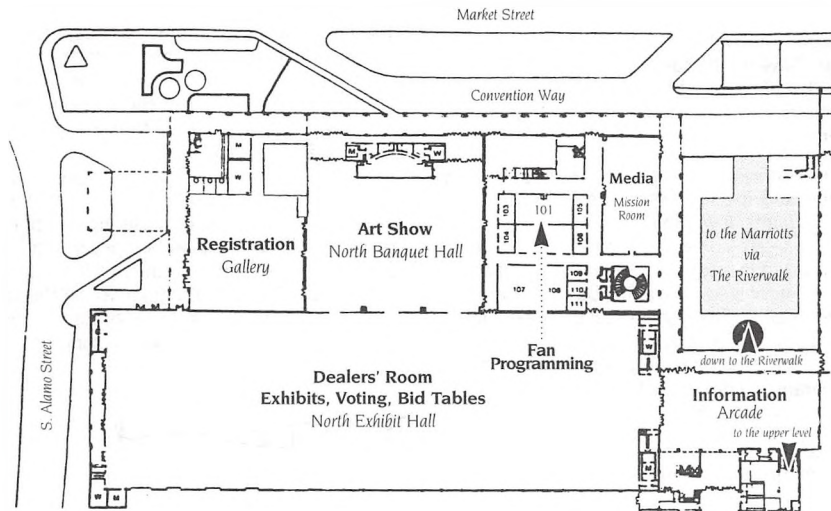

The Second Occasional LoneStarCon Science Fiction Convention & Chili Cook-Off

SAN ANTONIO CONVENTION CENTER

River Level

Upper Level

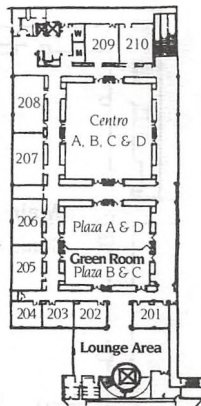
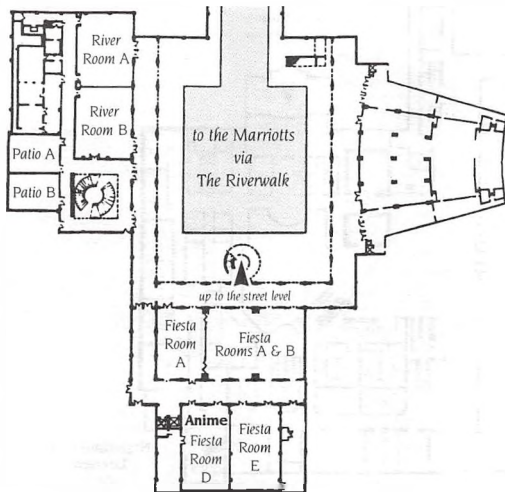

The Second Occasional LoneStarCon Science Fiction Convention & Chili Cook-Off

MARRIOTT RIVERCENTER

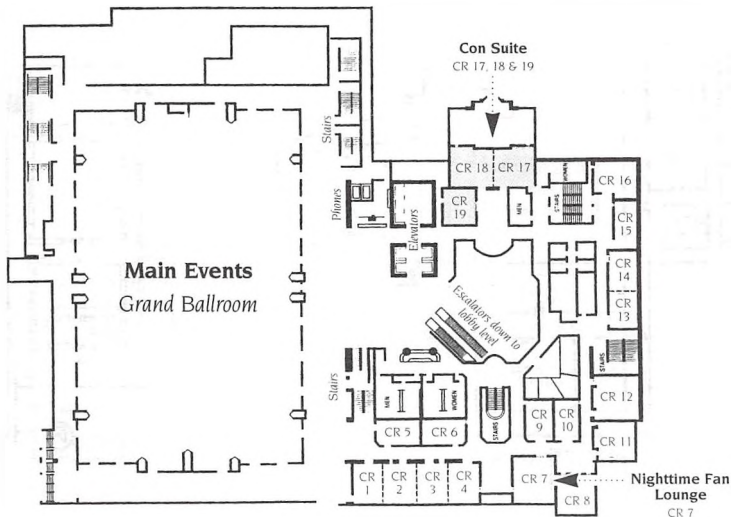

The Second Occasional LoneStarCon Science Fiction Convention & Chili Cook-Off

MARRIOTT RIVERWALK

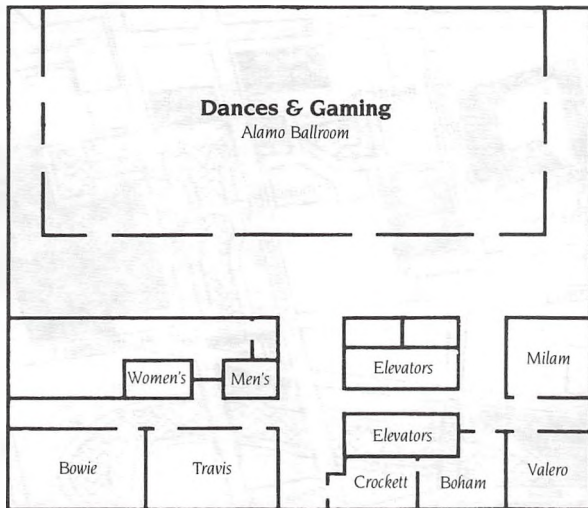

The Second Occasional LoneStarCon Science Fiction Convention & Chili Cook-Off

DOWNTOWN SAN ANTONIO

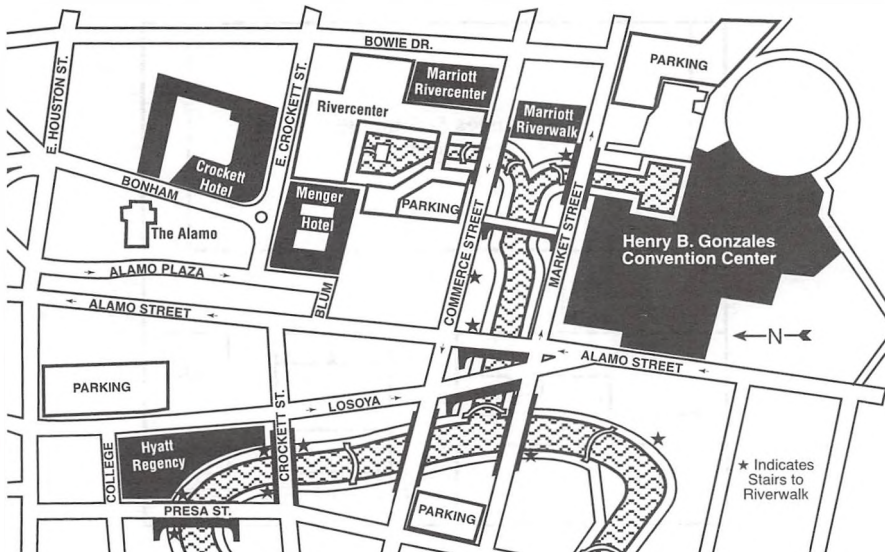

MAIN EVENTS SCHEDULE

THURSDAY, AUGUST 28

- 12 Noon Convention declared open at Dealers' Room Door
- 7:00 PM Opening Ceremonies – Marriott Rivercenter, Grand Ballroom A, B & C
- 8:00 PM Meet the Program Participants – Marriott Rivercenter, Grand Ballroom D, E & F

FRIDAY, AUGUST 29

- 8:00 PM Regency Dance – Marriott Riverwalk, Alamo Ballroom
- 8:00 PM Chili Cook-Off (round 1) – Con Suite, Marriott Rivercenter

SATURDAY, AUGUST 30

- 12 Noon Babylon 5 Program – Marriott RiverCenter, Grand Ballroom A-K

- 8:00 PM Hugo Award Ceremonies – Marriott Rivercenter, Grand Ballroom A-K
- 8:00 PM Dance – Marriott Riverwalk, Alamo Ballroom
- 8:00 PM Chili Cook-Off (round 2) – Con Suite, Marriott Rivercenter

SUNDAY, AUGUST 31

- 8:00 PM Masquerade – Marriott Rivercenter, Grand Ballroom A-K
- 8:00 PM Dance – Marriott Riverwalk, Alamo Ballroom
- 8:00 PM Chili Cook-Off (round 3) – Con Suite, Marriott Rivercenter

MONDAY, SEPTEMBER 1

- 2:00 PM Closing Ceremonies – Marriott Rivercenter, Grand Ballroom A-K

*The Second Occasional LoneStarCon Science Fiction Convention & Chili Cook-Off***How to Use This Guide**

To assist you in locating a particular programming item in this guide, each one has been assigned a unique code. This useful code, which may seem rather cryptic at first glance, is actually the day, time and location of the specific panel in a condensed format. The key to this code is as follows: the first two letters are an abbreviation of the day of the panel. These are followed by four numbers which are actually the hour (in military time) that the panel starts. Next are two letters representing the building and finally the actual name or number of the room in which the panel is located. For example: Sa1400cc-101 means this panel begins Saturday at 2 p.m. in the Convention Center room 101.

For those of you who find all of this too confusing, or if you truly hate trying to decipher military time, we have included the place and time in a more traditional format directly below the name of the panel.

The times listed in the tabs are for the first programming item listed on that page, not for all the items that appear on that particular page.

Also included are an index of participants for cross referencing with the schedule, and maps for locating the function rooms. Readings and Kaffeeklatsches and Literary Teas appear in separate lists, as well as within the schedule.

LONESTARCON2 BUILDING KEY

CC - Convention Center

RC - Marriott Rivercenter

RW - Marriott Riverwalk

In addition to providing you with a convenient schedule of events at the Con, this guide also contains the definitive list of what to do and where to go in San Antonio. And more importantly where to eat. This fannish guide was written, compiled and edited by the good people of Ursa Major, a local San Antonio fan group and all around great bunch of people to whom I am eternally in debt.

THURSDAY

11:00AM

The Second Occasional LoneStarCon Science Fiction Convention & Chili Cook-Off

THURSDAY

11:00AM

TH1100RC-11

Friends of Bill

RC Room 11 • 11:00AM-11:50AM

NOON

TH1200CC-204

Beauty and the Beast: Legends through the ages

CC Room 204 • Noon-12:50PM

From ancient Roman stories to the 19th century books to Cocteau to the TV series and Disney.
Pat Jackson

TH1200CC-PLAZA.A

The Importance of Accurate Research

CC Plaza Sec. A • Noon-12:50PM

*E. Susan Baugh, Janice Eisen, Adrienne Gormley,
Thomas W. Knowles*, Sasha Miller*

TH1200CC-RIVER.B

Beyond Games: How We'll REALLY Use Virtual Reality

CC River Sec. B • Noon-12:50PM

VR has enormous potential for medical, military, and educational applications.

*Arlan Andrews, Sr., Frank Boosman, Jack L. Chalker, Jaque Davison, Amy Thomson, Sage Walker**

TH1200RW-ALAMO.C

Open Gaming

RW Alamo Ballroom Sec. C • Noon-11:50PM

Play any game you want to bring – cards, roleplaying games, boardgames. And be sure to look in on continuous demonstrations of the new Portal introductory set for Magic: The Gathering (run by Wizards of the Coast) and the Middle-Earth trading card game (Iron Crown Enterprises).

TH1200RW-BONHAM

Kaffeeklatch with Stephen Baxter

RW Bonham • Noon-12:50PM

Advance sign-up required.

*Stephen Baxter**

THURSDAY 11:00AM

NOON

THURSDAY

The Second Occasional LoneStarCon Science Fiction Convention & Chili Cook-Off

TH1200RW-MILAM

Kaffeeklatch with George R. R. Martin

RW Milam • Noon-12:50PM

Advance sign-up required.

*George R. R. Martin**

TH1200RW-VALERO

Kaffeeklatch with Walter Jon Williams

RW Valero • Noon-12:50PM

Advance sign-up required.

*Walter Jon Williams**1:00_{PM}

TH1300CC-101

Welcome to the Science Fiction Community: Making Connections

CC Room 101 • 1:00PM-1:50PM

Now that you're here, here's how to meet people, get involved and learn to understand this eccentric community. There's lots to do between conventions – find out what's going on during this seminar.

Richard Brandt, David Levine, Nicki Lynch, Leah H. Zeldes

TH1300CC-202

Showcase-K. B. Bogen Reading

CC Room 202 • 1:00PM-1:50PM

*K. B. Bogen**

TH1300CC-204

For Kids: Storytime

CC Room 204 • 1:00PM-1:50PM

Grownups tell stories or read books to the kids attending the con.

Gerri Balter, Anne Phyllis Pinzow

TH1300CC-206

Showcase- John Norman Reading

CC Room 206 • 1:00PM-1:50PM

*John Norman**

TH1300CC-207

More Issues in Comics

CC Room 207 • 1:00PM-1:50PM

Industry insiders reveal the biggest concerns of the field today – and for tomorrow.

Bob Wayne, Len Wein*

TH1300CC-208

Badger Books: The True Story

CC Room 208 • 1:00PM-1:50PM

*Lionel Fanthorpe**

TH1300CC-CENTRO

A Day in the Life of a Novelist

CC Centro • 1:00PM-1:50PM

Lois McMaster Bujold, Carole Nelson Douglas, Robert Silverberg, S. M. Stirling, Harry Turtledove*

THI300CC-FIESTA.A

Fragile Ideas, Beautiful Language:**SF Poetry**

CC Fiesta Sec. A • 1:00PM-1:50PM

*Richard Chwedyk**, *Mark Fewell*, *Scott E. Green*, *Denise Lee*,
Terry McGarry

THI300CC-FIESTA.B

**Materials of Tomorrow: Skyhooks are
Zust the Beginning!**

CC Fiesta Sec. B • 1:00PM-1:50PM

Catherine Asaro, *Genny Dazzo*, *James C. Glass*,
*Bart Kemper**

THI300CC-PLAZA.A

**SF Fetishes: Cats, Bheer, Slash, Funny
Animals, and Strange Food**

CC Plaza Sec. A • 1:00PM-1:50PM

*Brian Burley**, *Linda J. Dunn*, *Jim Groat*,
Julie Kosatka, *Kellie Matthews-Simmons*, *Mel. White*

THI300CC-RIVER.A

Conrunning via the Internet

CC River Sec. A • 1:00PM-1:50PM

Joe Agee, *Alexander Bouchard*, *Chad Childers*,
*Craig Miller**, *Michael J. Walsh*

THI300CC-RIVER.B

Music in SF/F: What's it Good For?

CC River Sec. B • 1:00PM-1:50PM

Kate Daniel, *Louise Marley*, *Ian McDonald**,
Elizabeth Moon, *Mark Shepherd*

2:00PM

THI400CC-101

**Talking like a Trufan: SF Slang From the
Hectograph to the Web**

CC Room 101 • 2:00PM-2:50PM

Apas, annishes and Ackermanese. Bems, beanies and
blog. Cons, corflu and cruzines. These are the ABCs
of fanspeak. The gostak distims the doshes, but why
don't slans read sci-fi? Don't know? You're probably a
neo. Come and croggle as our panel of WKFs and
BNFs explains the arcana of the sf community argues
over etymology and generally displays the art of
fansmanship.*John Hertz*, *Dick Lynch*, *Joe Siclari*, *Leah H. Zeldes**

THI400CC-202

Showcase-John G. Cramer Reading

CC Room 202 • 2:00PM-2:50PM

*John G. Cramer**

2:00 PM

THURSDAY

The Second Occasional LoneStarCon Science Fiction Convention & Chili Cook-Off

TH1400CC-204

For Kids: Fossils

CC Room 204 • 2:00PM-2:50PM

*Hal Clement**

TH1400CC-205

Showcase-Sandy Stewart Demo on Artificial Organs

CC Room 205 • 2:00PM-2:50PM

*Sandy Stewart**

TH1400CC-206

How to Enjoy Your First Convention

CC Room 206 • 2:00PM-2:50PM

Suzanne Alles Blom, Bill Cavin, Gay Haldeman, Priscilla Olson, Neil Rest, Roger Sims, Tom Whitmore, Lori Wolf*

TH1400CC-208

Self-Publishing on a Shoestring

CC Room 208 • 2:00PM-2:50PM

How to do it yourself if no one else will.

*Brad W. Foster**

TH1400CC-CENTRO

SF Films

CC Centro • 2:00PM-2:50PM

The good, the bad, and the ugly – a discussion of the past year's cinema

John L. Flynn, Richard Gilliam, Joe Grillot, Theodore Krulik*

TH1400CC-EXHIBIT

Autographings

CC Exhibit Hall • 2:00PM-2:50PM

Joe Haldeman, Nina Kiriki Hoffman

TH1400CC-FIESTA.A

Selling Game Rights to Your Fiction

CC Fiesta Sec. A • 2:00PM-2:50PM

Writers tell how they sold their work to the gaming field. Game publishers tell how they bought it. Everyone tells how they feel about it in retrospect.
*Steve Jackson, M. C. Valada, Walter Jon Williams**

TH1400CC-FIESTA.B

The Future of Medicine

CC Fiesta Sec. B • 2:00PM-2:50PM

Genetic engineering, antibiotic-resistant bacteria, hormone therapy, and other wonders of the next few decades.

William Michael Brown, Rick Crownover, Perrienne Lurie, G. K. Sprinkle, Pras Stillman, Diann Thornley*

TH1400CC-RIVER.A

Fiction Shaping Reality: SF interactions with the real world

The Second Occasional LoneStarCon Science Fiction Convention & Chili Cook-Off

CC River Sec. A • 2:00PM-2:50PM

How SF affects reality and vice versa & how to encourage the former as the SF world's contribution to the future.

Scott Edelman, Jane Fancher, Bradford Lyau, Pal MacEwen*

THI400CC-RIVER B

The History of the Soviet Space Program

CC River Sec. B • 2:00PM-2:50PM

Hugh Gregory, Robert Reeves, Bruce Sterling*

THI400RW-MILAM

Kaffeeklatch with Mike Resnick

RW Milam • 2:00PM-2:50PM

Advance sign-up required.

*Mike Resnick**

THI400RW-VALERO

Kaffeeklatch with Terry Pratchett

RW Valero • 2:00PM-2:50PM

Advance sign-up required.

*Terry Pratchett**

3:00^{PM}

THI500CC-101

Deconstructing the Worldcon

CC Room 101 • 3:00PM-3:50PM

The Worldcon becomes ever more complex, expensive

and difficult to organize. What, if anything, should be changed to make it more manageable? What must stay and what can be cut? What worked and what didn't work at LoneStarCon2?

Covert Beach, John Hertz, Laurie Mann, Spike Parsons, Dick Smith, Tom Veal*

THI500CC-202

Showcase-Storytelling by Josepha Sherman

CC Room 202 • 3:00PM-3:50PM

*Josepha Sherman**

THI500CC-203

For Kids: Creative Writing

CC Room 203 • 3:00PM-3:50PM

Kent Brewster

THI500CC-204

For Kids: Storytime

CC Room 204 • 3:00PM-3:50PM

Grownups tell stories or read books to the kids.

Brad Linaweaver, Jean Lorrañ

THI500CC-205

Raising the Next Generation: Families in Fandom

CC Room 205 • 3:00PM-3:50PM

Fred Duarte, Patty Wells*

3:00^{PM}

THURSDAY

The Second Occasional LoneStarCon Science Fiction Convention & Chili Cook-Off

TH1500CC-206

High-Powered Art Collecting Seminar

CC Room 206 • 3:00PM-3:50PM

Howard Frank, Jane Frank, Clayburn Moore, Muff Musgrave, Real Musgrave, Ingrid Neilson*

TH1500CC-207

Artists' Jam

CC Room 207 • 3:00PM-4:50PM

Not just for cartoonists any more!

Sherlock, Joe Bergeron, Alexis A. Gilliland, Teddy Harvia, Peggy Ranson, Marv Wolfman*

TH1500CC-209

Kids' Art Class: Mixing colors

CC Room 209 • 3:00PM-3:50PM

*Mitchell Davidson Bentley**

TH1500CC-CENTRO

Space Opera is making a comeback (or did it ever leave?)

CC Centro • 3:00PM-3:50PM

Catherine Asaro, Wilhelmina Baird, Lois McMaster Bujold, C. J. Cherryh, Debra Doyle, Eckhard Schwettmann, Jack Williamson*

TH1500CC-EXHIBIT

Autographings

CC Exhibit Hall • 3:00PM-3:50PM

John G. Cramer, Sasha Miller

TH1500CC-FIESTA.A

Future of Africa

CC Fiesta Sec. A • 3:00PM-3:50PM

M. Shayne Bell, Ian McDonald, Laura Resnick, Mike Resnick, Susan M. Shwartz*

TH1500CC-FIESTA.B

The Infinite Loop: Teaching Teachers to Teach SF

CC Fiesta Sec. B • 3:00PM-3:50PM

John L. Flynn, George Guthridge, Elizabeth Anne Hull, Theodore Krulik, David Sandner*

TH1500CC-PATIO.A

Showcase-C. J. Mills Reading

CC Patio Sec. A • 3:00PM-3:25PM

*C. J. Mills**

TH1500CC-PATIO.B

Showcase-Scott E. Green Poetry Reading

CC Patio Sec. B • 3:00PM-3:50PM

*Scott E. Green**

TH1500CC-RIVER.A

Writing in Shared Universes

CC River Sec. A • 3:00PM-3:50PM

Lynn Abbey, Gail Gerstner-Miller, George R. R. Martin*,
John J. Miller, Roberta Rogow, Will Shetterly

TH1500CC-RIVER.B

Abuse Issues in SF and Fantasy

CC River Sec. B • 3:00PM-3:50PM

Emma Bull, David Gerrold, Steven Gould, Nina Kiriki
Hoffman, Kristine Kathryn Rusch*4:00^{PM}

TH1600CC-101

**Mad Scientists, Techno-Wizards and
Other Assorted Geeks**

CC Room 101 • 4:00PM-4:50PM

Some people still take a Gernsbackian hands-on
approach to scientifiction fandom: building ray-guns,
robots and rockets. Members of General Technics talk
about their club and what they do.

Bill Higgins, Tullio Proni, Eric Raymond, Guy Wicker

TH1600CC-202

Showcase-Bradley Denton Reading

CC Room 202 • 4:00PM-4:25PM

Bradley Denton*

TH1600CC-204

For Kids: How Do We Think and See?

CC Room 204 • 4:00PM-4:50PM

Elizabeth Moon*

TH1600CC-206

Guest of Honor Interview: Roy Tackett

CC Room 206 • 4:00PM-5:50PM

Richard Brandt, Roy Tackett*

TH1600CC-208

Censorship

CC Room 208 • 4:00PM-4:50PM

Melanie Fletcher, Bart Kemper*, Joe Mayhew, Mel. White,
Tony Zbaraschuk

TH1600CC-209

**Artist Demo: Acrylics with Audience
Participation!**

CC Room 209 • 4:00PM-6:50PM

Glowing techniques by an award-winning cover artist.
Advance sign-up required.
Cat Conrad*

TH1600CC-CENTRO

Artemis Project: Your Ticket to the Moon

CC Centro • 4:00PM-5:50PM

Private developers of space flight.
Gregory Bennett*, Thomas K. Martin, Ian Randal Strock

4:00 PM

THURSDAY

The Second Occasional LoneStarCon Science Fiction Convention & Chili Cook-Off

TH1600CC-EXHIBIT

Autographings

CC Exhibit Hall • 4:00PM-4:50PM

*Arlan Andrews, Sr., C. J. Cherryh, Hal Clement,
C. J. Mills*

TH1600CC-FIESTA.A

Babylon 5: Frequently Asked Questions

CC Fiesta Sec. A • 4:00PM-4:50PM

*Bringing everyone up to date with the story so far
Glen Oliver**

TH1600CC-PATIO.A

Showcase-Don Webb Reading

CC Patio Sec. A • 4:00PM-4:25PM

*Don Webb**

TH1600CC-PATIO.B

The Cult Connection to SF

CC Patio Sec. B • 4:00PM-4:50PM

*I. R. Dunn, Bruce Hallock, Allison Hershey, Pat MacEwen,
Sandra C. Morrese, Anne Phyllis Pinzow**

TH1600CC-PLAZA.A

**Creating Wonderful Characters and
Killing Them Ruthlessly**

CC Plaza Sec. A • 4:00PM-4:50PM

Susan R. Matthews, Mary Doria Russell, Connie Willis

TH1600CC-RIVER.A

Alternate Histories & Alternate Futures

CC River Sec. A • 4:00PM-4:50PM

*James Brunel, Chris Bunch, Brian Burley, Timothy Lane,
Evelyn C. Leeper, William Sanders, Harry Turtledove**

TH1600CC-RIVER.B

Cyberculture

CC River Sec. B • 4:00PM-4:50PM

*Ctein, Glen Engel-Cox, Craig E. Engler, Jean Lorrach,
Bradley H. Sinor, J. Steven York**

TH1600RC-OFFICE

**WSFS Mark Protection Committee
Meeting 1**

RC Convention Offices • 4:00PM-4:50PM

TH1600RW-BONHAM

**Kaffeeklatch with Steven Gould and
Laura Mixon**

RW Bonham • 4:00PM-4:50PM

*Advance sign-up required.
Steven Gould*, Laura J. Mixon*

TH1600RW-MILAM

Kaffeeklatch with Jack Chalker

RW Milam • 4:00PM-4:50PM

*Advance sign-up required.
Jack L. Chalker**

TH1600RW-TRAVIS

Literary Tea:**Lois McMaster Bujold's Memory**

RW Travis • 4:00PM-5:50PM

Discussing the Hugo-nominated novel *Memory*.

Advance sign-up required.

Lois McMaster Bujold, Elise Matthesen*

5:00^{PM}

TH1700CC-101

The Art of Fanzines

CC Room 101 • 5:00PM-5:50PM

Fanzine art has its own special character. Artists talk about what makes fannish art different from other kinds of illustration, what similarities it has and why they do it

Sherlock, Kurt Erichsen, Brad W. Foster.

Alexis A. Gilliland, Teddy Harvia*, Peggy Ranson

TH1700CC-202

Showcase-James Patrick Kelly Reading

CC Room 202 • 5:00PM-5:50PM

James Patrick Kelly*

TH1700CC-203

Showcase-Dave Smeds Karate Demo

CC Room 203 • 5:00PM-5:50PM

Dave Smeds*

TH1700CC-204

Filk: The Art of Intelligent Noisemaking

CC Room 204 • 5:00PM-5:50PM

An introduction to filk.

Maya Kaathryn Bohnhoff, Lionel Fanthorpe, Randy Farran, Barry Gold*, Lee Gold, David M. Kushner, Nonie Rider

TH1700CC-205

Costuming Tips and Traps

CC Room 205 • 5:00PM-5:50PM

Joe Agee, Alexander Bouchard, Harold Feld, Roberta Rogow*

TH1700CC-207

Recent Archeological Spectaculars

CC Room 207 • 5:00PM-5:50PM

Finding ourselves in the past

K. B. Bogen*, Kate Daniel, Jay Kay Klein,

Mike Moscoe, S. M. Stirling

TH1700CC-208

The Terrestrial Biology of our Favorite Movie Aliens

CC Room 208 • 5:00PM-5:50PM

Melanie von Orlow*

5:00 PM

THURSDAY

The Second Occasional LoneStarCon Science Fiction Convention & Chili Cook-Off

TH1700CC-210

Interview: Steve Jackson

CC Room 210 • 5:00PM-5:50PM

*Steve Jackson, Allen Varney**

TH1700CC-EXHIBIT

Autographings

CC Exhibit Hall • 5:00PM-5:50PM

Theodore Krulik, Laura J. Nixon

TH1700CC-FIESTA.A

Convention Art Shows: Making the Most of Doing the Circuit.

CC Fiesta Sec. A • 5:00PM-5:50PM

What's hot and what's not.

Lillian Butler, Joy Marie Ledet, Ellisa Mitchell, Ingrid Neilson, Teresa Patterson, Denise Satter, Lee Seed*

TH1700CC-FIESTA.B

Safety, Sanity, and Consensuality

CC Fiesta Sec. B • 5:00PM-5:50PM

Guidelines for taking care of yourself and others during intimate moments at the con. And at home, too!

Robin Wayne Bailey, Phil Foglio, David Gerrold, Elise Mattthesen, Vol Ranger, Tom Whitmore, M. D. Williams*

TH1700CC-PATIO.A

Speculations: An Essential Tool for Writers

CC Patio Sec. A • 5:00PM-5:50PM

Kent Brewster, Denise Lee, Mike Resnick*

TH1700CC-PATIO.B

Art by the inch: Collectible Card Art and Games

CC Patio Sec. B • 5:00PM-5:50PM

Keith Birdsong, David A. Cherry, Sue Dawe, Kaja Foglio, April Lee, Don Maitz, Ron Walotsky*

TH1700CC-PLAZA.A

Slide Show: Evolution of an Artist by Jael

CC Plaza Sec. A • 5:00PM-5:50PM

*Jael**

TH1700CC-RIVER.A

Kicking Ass and Changing Names

CC River Sec. A • 5:00PM-5:50PM

Love those Hong Kong action films!

Craig Miller, Lawrence Person, Herbie J. Pilato, Walter Jon Williams*

TH1700CC-RIVER.B

Editing Anthologies

CC River Sec. B • 5:00PM-5:50PM

Ellen Datlow, Richard Gilliam, Laura Anne Gilman, Sheila Williams*

THURSDAY

7:00PM

The Second Occasional LoneStarCon Science Fiction Convention & Chili Cook-Off

7:00PM

TH1900RC-GB

Opening Ceremony

RC Grand Ballroom • 7:00PM-7:50PM

Neal Barrett, Jr., Algis Budrys, Fred Duarte, Don Maitz, Karen Meschke*, Michael Moorcock, Randy Shepherd, Roy Tackett

8:00PM

TH2000RC-GB

Meet the VIPs Event

RC Grand Ballroom • 8:00PM-9:50PM

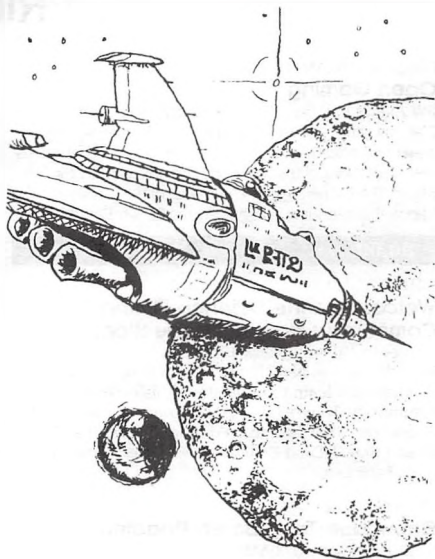

10:00_{AM}

FRIDAY

The Second Occasional LoneStarCon Science Fiction Convention & Chili Cook-Off

FRIDAY

FR0001RW-ALAMO.C

Open Gaming

RW Alamo Ballroom Sec. C • 12:01AM-11:51PM
Play any game you want to bring — cards, roleplaying games, boardgames. And be sure to look in on continuous demonstrations of the new Portal introductory set for Magic: The Gathering (run by Wizards of the Coast) and the Middle-Earth trading card game (Iron Crown Enterprises)

10:00_{AM}

FR1000CC-101

Welcome to the Science Fiction Community: Making Connections

CC Room 101 • 10:00AM-10:50AM
Now that you're here, here's how to meet people, get involved and learn to understand this eccentric community. There's lots to do between conventions — find out what's going on during this seminar.
Richard Brandt, David Bratman, David Levine, Perrienne Lurie, Nicki Lynch

FR1000CC-202

Showcase-Terry Boren Reading

CC Room 202 • 10:00AM-10:25AM
*Terry Boren**

FR1000CC-203

For Kids: Creative Writing

CC Room 203 • 10:00AM-10:50AM
Laura Frankos, Sheila Williams

FR1000CC-204

For Kids: Storytime

CC Room 204 • 10:00AM-10:50AM
Grownups tell stories or read books to the kids attending the con.
Harold Feld, Caroline Spector

FR1000CC-205

Terminator 2: the Machines Take Over This Weekend!

CC Room 205 • 10:00AM-10:50AM
*Kurt Baty, Joe Grillot, Brad Linaweaver**

FR1000CC-206

Attacks on Science

CC Room 206 • 10:00AM-10:50AM
Should science defend itself against the anti-technologists? And how?
George Flentke, Bruce Hallock, Jack McDevitt, Karen Mermel, Susan Smith*

FR1000CC-207

Sense of Place: Locale as Character

CC Room 207 • 10:00AM-10:50AM

*Michael F. Flynn**, *C. J. Mills*, *Robert Reed*, *S. M. Stirling*,
Harry Turtledove

FR1000CC-208

Magical Realism: Fantasy from the Other Side of the Border

CC Room 208 • 10:00AM-10:50AM

*Ellen Datlow**, *Thomas K. Martin*, *Mary Rosenblum*

FR1000CC-210

Showcase-Nick DiChario Reading

CC Room 210 • 10:00AM-10:25AM

*Nick DiChario**

FR1000CC-CENTRO

**Guest of Honor Slide Show:
Art of Don Maitz**

CC Centro • 10:00AM-11:50AM

*Don Maitz**

FR1000CC-EXHIBIT

Autographings

CC Exhibit Hall • 10:00AM-10:50AM

Wilhelmina Baird, *Elizabeth Danforth*, *Esther Friesner*,
John J. Miller, *Bradley H. Sinor*

FR1000CC-FIESTA.B

Virtual Reality Demo from Red Storm Entertainment

CC Fiesta Sec. B • 10:00AM-11:50AM

Military, medical, and recreational uses for VR.
Frank Boosman, *Iaque Davison**

FR1000CC-FIESTA.E

WSFS Preliminary Business Meeting

CC Fiesta Sec. E • 10:00AM-11:50AM

Open to all convention members.
*Don Eastlake III**, *Zanne Labonville*, *Kevin Standlee*

FR1000CC-PATIO.A

Showcase-Howard Hendrix Reading

CC Patio Sec. A • 10:00AM-10:25AM

*Howard V. Hendrix**

FR1000CC-PATIO.B

Showcase-Jennifer Roberson Reading

CC Patio Sec. B • 10:00AM-10:50AM

*Jennifer Roberson**

FR1000CC-PLAZA.A

Mary Leakey, Olduvai, and the Rise of Sentience

CC Plaza Sec. A • 10:00AM-10:50AM

A slide show and lecture. M. Shayne Bell reports on Leakey's last lecture.
*M. Shayne Bell**

10:00^{AM}

FRIDAY

The Second Occasional LoneStarCon Science Fiction Convention & Chili Cook-Off

FR1000CC-RIVER A

Writing 101: Basics for Beginning Writers

CC River Sec. A • 10:00AM-10:50AM

Loren Coleman, Kathleen Ann Goonan, Scott E. Green,
Edward E. Kramer, Sasha Miller, Charles C. Ryan, Rochelle
Marie Uhlenkott*

FR1000CC-RIVER B

The Sexuality Issues of Radical Body Modifications

CC River Sec. B • 10:00AM-10:50AM

Mark Bourne, Glen Engel-Cox, Tappan W. King,
Bruce Sterling, Pras Stillman, Sage Walker*

FR1000RC-11

Friends of Bill

RC Room 11 • 10:00AM-10:50AM

FR1000RW-BONHAM

Kaffeeklatch with Tim Powers

RW Bonham • 10:00AM-10:50AM

Advance sign-up required.
*Tim Powers**

FR1000RW-MILAM

Kaffeeklatch with Connie Willis

RW Milam • 10:00AM-10:50AM

Advance sign-up required
*Connie Willis**

FR1000RW-VALERO

Kaffeeklatch with Don Webb and Uncle River

RW Valero • 10:00AM-10:50AM

Advance sign-up required.
*Uncle River, Don Webb**

10:30^{AM}

FR1030CC-202

Showcase-Lillian Stewart Carl Reading

CC Room 202 • 10:30AM-10:55AM

Lillian Stewart Carl

FR1030CC-210

Showcase-Debra Doyle Reading

CC Room 210 • 10:30AM-10:55AM

*Debra Doyle**

11:00^{AM}

FR1100CC-202

Showcase-Patricia Anthony Reading

CC Room 202 • 11:00AM-11:50AM

*Patricia Anthony**

FR1100CC-203

Showcase-Richard Chwedyk Reading

CC Room 203 • 11:00AM-11:50AM

*Richard Chwedyk**

The Second Occasional LoneStarCon Science Fiction Convention & Chili Cook-Off

FRI100CC-204

For Kids: Storytime

CC Room 204 • 11:00AM-11:50AM

Grownups tell stories or read books to the kids.

C. J. Mills, Rick Wilber

FRI100CC-205

Silicon Gulch:**Texas Computer Game Companies**

CC Room 205 • 11:00AM-11:50AM

Jim Cooper, Jason Henderson, Micah Jackson*, Denis Loubet,

Warren Spector, Russ Williams

FRI100CC-206

Publicity & Self-Promotion for Writers and Artists

CC Room 206 • 11:00AM-11:50AM

Steven Gould, Muff Musgrave*, Denise Satter, Dean Wesley

Smith, Elisabeth Waters, Jacob Weisman, Mel. White

FRI100CC-207

Long-Range Planning for Development of Mars and the Moon

CC Room 207 • 11:00AM-11:50AM

John Gibbons*, Les Johnson, Larry Niven, G. David Nordley,

Henry Spencer, Robert Zubrin

FRI100CC-208

Slide Show: Art of Joe Bergeron

CC Room 208 • 11:00AM-11:50AM

Joe Bergeron*

FRI100CC-209

Artist Workshop: Plaster Casting Above the Neck

CC Room 209 • 11:00AM-12:50PM

Advance sign-up required.

Leslie What*

FRI100CC-210

Artist Workshop on Paper Folding

CC Room 210 • 11:00AM-11:50AM

Elementary; we'll recycle it! Try your hand at paper folding with a master of reduction. Advance sign-up required.

Sherlock*

FRI100CC-EXHIBIT

Autographings

CC Exhibit Hall • 11:00AM-11:50AM

Edward Bryant, Ellen Datlow, Debra Doyle, John Norman

FRI100CC-FIESTA.A

Goodbye, Kris! Hello, Gordon! The Changing of the Guard at F & SF

CC Fiesta Sec. A • 11:00AM-11:50AM

Gregory Benford, Gardner Dozois*, Kristine Kathryn Rusch,

Gordon Van Gelder

11:00^{AM}

FRIDAY

The Second Occasional LoneStarCon Science Fiction Convention & Chili Cook-Off

FR1100CC-PATIO.B

School's Out

CC Patio Sec. B • 11:00AM-11:50AM

What can you use from art school and what do you need an extra class in? What did art school never even think about telling you?

*Lubov, Cat Conrad, Howard Frank, Tom Kidd, April Lee, Kevin Murphy, Lisa Snellings**

FR1100CC-PLAZA.A

Slide Show of SF Memorabilia

CC Plaza Sec. A • 11:00AM-11:50AM

John L. Flynn

FR1100CC-RIVER.A

Making Fantasy Real

CC River Sec. A • 11:00AM-11:50AM

Lynn Abbey, John DeChancie, David Feintuch, Lynn Flewelling, Susan J. Kroupa, George R. R. Martin, Sean Stewart*

FR1100CC-RIVER.B

Musical Heroes in Science Fiction and Fantasy

CC River Sec. B • 11:00AM-11:50AM

Robin Wayne Bailey, Pat Cadigan, Brenda W. Clough, Bradley Denton, Mark W. Tiedemann*

NOON

FR1200

Showcase: The Future of Internet Governance with Harold Feld

Noon-12:50PM

*Harold Feld**

FR1200CC-101

Welcome to the Science Fiction Community: Enjoying the WorldCon

An orientation seminar on the background of the World Science Fiction Convention and tips on making the most of the con.

CC Room 101 • Noon-12:50PM

Dave Kyle, Mark Olson, Carol Resnick, Sharon Sbarsky, Edie Stern

FR1200CC-202

Showcase-Austin Bay Reading

CC Room 202 • Noon-12:50PM

*Austin Bay**

FR1200CC-203

Showcase-Short Story Contest Winner Reading

CC Room 203 • Noon-12:50PM

Jay Lake

The Second Occasional LoneStarCon Science Fiction Convention & Chili Cook-Off

FRI200CC-204

For Kids: Storytime

CC Room 204 • Noon-12:50PM

Grownups tell stories or read books to the kids attending the con.

A. C. Crispin, Mark L. Van Name

FRI200CC-205

Showcase-Wil McCarthy Reading

CC Room 205 • Noon-12:50PM

*Wil McCarthy**

FRI200CC-206

Showcase-Talk by Lionel Fanthorpe

CC Room 206 • Noon-12:50PM

*Lionel Fanthorpe**

FRI200CC-207

Terraforming Realities

What could we really do, using today's technology?

CC Room 207 • Noon-12:50PM

Stephen Baxter, Hal Clement, Bruce Hallock, James Killus, Jerry Pournelle, Stanley Schmidt, Jack Williamson*

FRI200CC-208

Mannerist Fantasy

CC Room 208 • Noon-12:50PM

Emma Bull, Teresa Nielsen Hayden, Will Shetterly, Sherwood Smith*

FRI200CC-CENTRO

Creating Media Tie-Ins

CC Centro • Noon-12:50PM

Jens H. Altmann, C. Dean Andersson, Ginjer Buchanan, Jeanne Cavelos, Jennifer Roberson, Dean Wesley Smith, Timothy Zahn*

FRI200CC-EXHIBIT

Autographings

CC Exhibit Hall • Noon-12:50PM

Kevin J. Anderson, Bradley Denton, Steven Gould, Kay Kenyon, Thomas W. Knowles, S. M. Stirling

FRI200CC-FIESTA.A

Myth, Religion, and Serious SF

CC Fiesta Sec. A • Noon-12:50PM

Sheila Finch, Allison Hershey, Katharine Eliska Kimbriel, Louise Marley, Jerry Olton*

FRI200CC-FIESTA.B

**Vox Populi/Vox Ex Machina:
The Politics in SF**

CC Fiesta Sec. B • Noon-12:50PM

Arlan Andrews, Sr., Allan Cole, Michael F. Flynn, John Gibbons, Joe Haldeman, Elizabeth Anne Hull, Frederik Pohl*

FRI200CC-MISSION

Pocket Dragon Adventures Series Update

CC Mission • Noon-12:50PM

Craig Miller, Real Musgrave, Mary Wolfman*

The Second Occasional LoneStarCon Science Fiction Convention & Chili Cook-Off

FR1200CC-PATIO.A

Help! My Art Collection is All Flat! What Else Can I Collect?

CC Patio Sec. A • Noon-12:50PM

*Joy Marie Ledet, Clayburn Moore, Jennie A. Roller**

FR1200CC-PATIO.B

Let's Get Graphic!

CC Patio Sec. B • Noon-12:50PM

Small press your way to success with graphic novels and fanzines

Tim Corbett, Kaja Foglio, Jim Groat, Teddy Harvia, Phil Morrissey, David Lee Pancake, Edd Vick*

FR1200CC-PLAZA.A

Slide Show: Lost Wax Casting by Butch Honeck

CC Plaza Sec. A • Noon-12:50PM

*Butch Honeck**

FR1200CC-RIVER.A

When is Violence Unavoidable?

CC River Sec. A • Noon-12:50PM

What responsibility does the writer have?

Wilhelmina Baird, Jacqueline Lichtenberg, Susan R. Matthews, Jack McDevitt, Mike Moscoe, G. David Nordley, Gene Wolfe*

FR1200CC-RIVER.B

Soldier, Sailor, Spacer, Spy: Military SF

CC River Sec. B • Noon-12:50PM

Bill Baldwin, Brian Burley, Tom Cool, David Feintuch, Peter F. Hamilton, Elizabeth Moon, Diann Thornley*

FR1200RW-BONHAM

Kaffeeklatch with David Cherry

RW Bonham • Noon-12:50PM

Advance sign-up required.

*David A. Cherry**

FR1200RW-MILAM

Kaffeeklatch with William Barton

RW Milam • Noon-12:50PM

Advance sign-up required

*William Barton**

FR1200RW-VALERO

Kaffeeklatch with Roy Tackett

RW Valero • Noon-12:50PM

Advance sign-up required

*Roy Tackett**

1:00^{PM}

FRI 300CC-101

Welcome to the Science Fiction Community - Making Connections.

CC Room 101 • 1:00PM-1:50PM

Now that you're here, here's how to meet people, get involved and learn to understand this eccentric community. There's lots to do between conventions — find out what's going. *Benoit Girard, John Hertz, Laurie Mann, Henry Welch, Tom Whitmore*

FRI 300CC-202

Showcase-Walter Jon Williams Reading

CC Room 202 • 1:00PM-1:50PM

*Walter Jon Williams**

FRI 300CC-203

Release that Child Within! Illustrate for the Next Generation

CC Room 203 • 1:00PM-1:50PM

The growing juvenile art market. *Sue Dawe, Kaja Foglio, Real Musgrave, Margaret Organ-Kean*, Ron Walotsky*

FRI 300CC-205

Challenges of Adapting Prose into Comics

CC Room 205 • 1:00PM-1:50PM

Neal Barrett, Jr., Robert Feldhoff, Phil Foglio, Kij Johnson, Rick Klaw, Michael Moorcock, Michael A. Stackpole, Marv Wolfman*

FRI 300CC-206

Native American Themes and Issues in Science Fiction & Fantasy

CC Room 206 • 1:00PM-1:50PM

Martha A. Bartler, George Gulfridge, Susan I. Kroupa, Nina Romberg, William Sanders, Glenn R. Sixbury, K. D. Wentworth*

FRI 300CC-207

Nanotechnology Update

CC Room 207 • 1:00PM-1:50PM

The promise, problems and perils of the impending nanotech revolution.

John G. Cramer, Kathleen Ann Goonan, Paul J. McAuley, Wil McCarthy, Dave Smeds, Malcolm B. Wood*

FRI 300CC-208

Showcase-Lois McMaster Bujold Reading

CC Room 208 • 1:00PM-1:50PM

*Lois McMaster Bujold**

1:00 PM

FRIDAY

The Second Occasional LoneStarCon Science Fiction Convention & Chili Cook-Off

FRI300CC-209

**Artist Demo on Sculpty by
David Lee Pancake**

CC Room 209 • 1:00PM-1:50PM

*David Lee Pancake**

FRI300CC-210

State of the Art of Art

CC Room 210 • 1:00PM-1:50PM

Show and tell on the software and hardware you need.

where you can take it, and what you can do with it!

Joe Bergeron, Angela Jones, Bart Kemper, April Lee, Peggy

Ranson, Barclay Shaw*

FRI300CC-EXHIBIT

Autographings

CC Exhibit Hall • 1:00PM-1:50PM

Allan Cole, Tom Cool, Sheila Finch, John Maddox Roberts,

Amy Thomson, Harry Turtle dove

FRI300CC-FIESTA.A

**When SF looks at the Culinary Arts,
What Do We See?**

CC Fiesta Sec. A • 1:00PM-1:50PM

Adrienne Gormley, Larry Niven, Patricia Duffy Novak,

*Mike Resnick**

FRI300CC-FIESTA.B

Guest of Honor Interview: Algis Budrys

CC Fiesta Sec. B • 1:00PM-2:50PM

Algis Budrys, Elizabeth Anne Hull*

FRI300CC-MISSION

Reboot Previews with Len Wein

CC Mission • 1:00PM-1:50PM

*Len Wein**

FRI300CC-PATIO.A

Stamp Collecting

CC Patio Sec. A • 1:00PM-1:50PM

Laura Frankos

FRI300CC-PATIO.B

Showcase-Esther Friesner Reading

CC Patio Sec. B • 1:00PM-1:50PM

*Esther Friesner**

FRI300CC-PLAZA.A

Slide Show: Art of Stephen Youll

CC Plaza Sec. A • 1:00PM-1:50PM

*Stephen Youll**

FRI300CC-RIVER.A

Recent Classic SF/F Novels

CC River Sec. A • 1:00PM-1:50PM

David G. Hartwell, Patrick Nielsen Hayden*

30

FRIDAY 1:00 PM

The Second Occasional LoneStarCon Science Fiction Convention & Chili Cook-Off

FR1300CC-RIVER.B

20 Years of Luke, Han, Leia, and the Force

CC River Sec. B • 1:00PM-1:50PM

*A. C. Crispin, Patrick LoBrutto, Susan R. Matthews, Rebecca Moesta, Martha Wells, Timothy Zahn**2:00^{PM}

FR1400CC-101

Roy Tackett Roast

Fan GoH Roy Tackett is put to the torch.

CC Room 101 • 2:00PM-2:50PM

Richard Brandt, Al Jackson, Fred Lerner, Roy Tackett, Jack Williamson

FR1400CC-202

Showcase-J. V. Jones Reading

CC Room 202 • 2:00PM-2:25PM

*J V Jones**

FR1400CC-203

Showcase-Dawn Dunn Reading

CC Room 203 • 2:00PM-2:25PM

*Dawn Dunn**

FR1400CC-204

Showcase-Emma Bull Reading CC Room

204 • 2:00PM-2:25PM

*Emma Bull**

FR1400CC-205

Technothrillers: Subset of SF or a new literary tradition?

CC Room 205 • 2:00PM-2:50PM

Susan Allison, Kevin J. Anderson, Bill Baldwin, Austin Bay, Terence M. Green, Lois H. Gresh, Peter F. Hamilton*

FR1400CC-206

Writing 102: Starting and Cultivating a Writers' Group

CC Room 206 • 2:00PM-2:50PM

Jeanne Cavelos, Kij Johnson, David Marusek, Mark L. Van Name, James Van Pelt*

FR1400CC-207

State of the Genre: Australian and Far East Science Fiction & Fantasy

CC Room 207 • 2:00PM-2:50PM

Stephen Boucher, Yoshio Kobalashi, S.P. Somtow*

FR1400CC-208

Slide Show-Comet Hale-Bopp

CC Room 208 • 2:00PM-2:50PM

*High Weirdness from Outer Space. Mark Bourne**

The Second Occasional LoneStarCon Science Fiction Convention & Chili Cook-Off

FR1400CC-209

Artist Workshop on Life Drawing

CC Room 209 • 2:00PM-4:50PM

Advance sign-up required

*Margaret Organ-Kean**

FR1400CC-210

Showcase-Amy Thomson Reading

CC Room 210 • 2:00PM-2:50PM

*Amy Thomson**

FR1400CC-EXHIBIT

Autographings

CC Exhibit Hall • 2:00PM-2:50PM

Gregory Benford, Frank Kelly Freas, Laura Brodian Freas, Rick Klaw, Jennifer Roberson, Wendy Wheeler

FR1400CC-FIESTA A

Science Fiction Debate Resolved

CC Fiesta Sec. A • 2:00PM-2:50PM

John W. Campbell's consensus reality harmed modern SF more than it helped.

Ron Collins, James Fiscus, Paul Preuss*

FR1400CC-FIESTA.E

What Every Pro Should Know About Fandom

CC Fiesta Sec. E • 2:00PM-2:50PM

Science fiction fandom gives major awards that can influence publishers and book buyers. Fans decide who is invited to be a convention guest of honor. Often these decisions have less to do with how well you write, draw or edit than with how fannish you are. Top pros explain how to be a fan as well as a pro and why you should. *Moshe Feder, Patrick Nielsen Hayden, Priscilla Olson, Bruce Pelz*, Mike Resnick, Joe Siclari*

FR1400CC-MISSION

Star Wolf TV Series Update

CC Mission • 2:00PM-2:50PM

*David Gerrold**

FR1400CC-PATIO A

The Astronomical Art Continuum

What we're doing and what we want to do. Can we get there from here?

CC Patio Sec. A • 2:00PM-2:50PM

Mitchell Davidson Bentley, Cat Conrad, Patricia Davis, Vincent Di Fate, Bob Eggleton, Ron Miller*

FR1400CC-PATIO B

Paper Gaming: Best, Worst, Guilty Pleasures

CC Patio Sec. B • 2:00PM-2:50PM

*Wolfgang Baur, Greg Costikyan, Richard Dansky, Steve Jackson, Allen Varney**

The Second Occasional LoneStarCon Science Fiction Convention & Chili Cook-Off

FR1400CC-PLAZA.A

UFO's: Is the truth out there?

CC Plaza Sec. A • 2:00PM-2:50PM

*Patricia Anthony**, *Lionel Fanthorpe*

FR1400CC-RIVER.A

The Logical Cartography of Magical Systems

CC River Sec. A • 2:00PM-2:50PM

Claire Eddy, *Jane Fancher*, *Jason Henderson*, *Theodore Krulik*,
*Elise Matthesen**, *Terry Pratchett*

FR1400CC-RIVER.B

An Agent is to a Publisher as a Knife is to the Throat

CC River Sec. B • 2:00PM-2:50PM

Lou Aronica, *Joshua Bilmes*, *Ashley Grayson*, *David G. Hartwell*,
Donald Maass, *Shawna McCarthy**, *Linn Prentis*

FR1400RW-BONHAM

Kaffeeklatch with Joe Haldeman

RW Bonham • 2:00PM-2:50PM

Advance sign-up required.

*Joe Haldeman**

FR1400RW-MILAM

Kaffeeklatch with Edward Bryant

RW Milam • 2:00PM-2:50PM

Advance sign-up required.

*Edward Bryant**

FR1400RW-TRAVIS

Literary Tea: Robert Sawyer's Starplex

RW Travis • 2:00PM-3:50PM

Discussing the Hugo-nominated novel *Starplex*.

Advance sign-up required.

*Robert J. Sawyer**

FR1400RW-VALERO

Kaffeeklatch with Jack McDevitt

RW Valero • 2:00PM-2:50PM

Advance sign-up required.

*Jack McDevitt**2:30^{PM}

FR1430CC-202

Showcase-Nina Kiriki Hoffman Reading

CC Room 202 • 2:30PM-2:55PM

*Nina Kiriki Hoffman**

FR1430CC-203

Showcase-Crispin Burnham Reading

CC Room 203 • 2:30PM-2:55PM

*Crispin Burnham**

2:30_{PM}

FRIDAY

The Second Occasional LoneStarCon Science Fiction Convention & Chili Cook-Off

FRI1430CC-204

Showcase-John Gibbons Reading

CC Room 204 • 2:30PM-2:55PM

*John Gibbons**

3:00_{PM}

FRI1500CC-101

What Makes a Fanzine: Hugo Nominees

CC Room 101 • 3:00PM-3:50PM

The editors of some of this year's Hugo-nominated fanzines — *File 770*, *Mimosa*, *Nova Express*, *Tangent* — discuss their different visions of fan publishing. *Mike Glycer*, *Guy H. Lillian III*, *Dick Lynch*, *Nicki Lynch*, *Lawrence Person*, *David Truesdale*

FRI1500CC-202

Showcase-Glen Cook Reading

CC Room 202 • 3:00PM-3:50PM

*Glen Cook**

FRI1500CC-204

For Kids: Science Demo

CC Room 204 • 3:00PM-3:50PM

*Laura I. Mixon**

FRI1500CC-205

Meditation, Introspection, and the SF of Inner Space

CC Room 205 • 3:00PM-3:50PM

Uncle River, *David M. Kushner**, *Karen E. B. McCue*, *Linn Prentis*

FRI1500CC-206

How to Be a First Time Novelist and Pull Down a Major Book Deal

CC Room 206 • 3:00PM-3:50PM

*Mary Doria Russell**

FRI1500CC-207

Has Technology Given Art a New Image?

CC Room 207 • 3:00PM-3:50PM

Bill Child, *Iaque Davison*, *Teddy Harvia*, *Butch Honeck*, *Angela Jones*, *Bart Kemper*, *Stephen Youll*

FRI1500CC-208

Slide Show on 51 Pegasi and its Planetary System by Hal Clement

CC Room 208 • 3:00PM-3:50PM

*Hal Clement**

FRI1500CC-CENTRO

Channel Surfer's Guide to the Galaxy

CC Centro • 3:00PM-3:50PM

*Leslie Rotfi**

FR1500CC-EXHIBIT

Autographings

CC Exhibit Hall • 3:00PM-3:50PM

K. B. Bogen, I V Jones, John J. Kessel, Stanley Schmidt,
Robert Silverberg, Martha Wells

FR1500CC-FIESTA.A

What's Baseball got to do with Science Fiction & Fantasy?

CC Fiesta Sec. A • 3:00PM-3:50PM

Richard Gilliam, Pamela Hodgson, Leslie What, Rick Wilber*

FR1500CC-FIESTA.B

How to Torture, Maim, and Wound Your Characters

CC Fiesta Sec. B • 3:00PM-3:50PM

Real people might not survive such treatment!
Lois McMaster Bujold, Elizabeth Moon, Vol Ranger*,
G. K. Sprinkle, Sage Walker

FR1500CC-PATIO.A

The Urban Jungle

CC Patio Sec. A • 3:00PM-3:50PM

Crime, race relations, & the welfare state in the
21st century
Tasha Kelly, Fred Lerner, Sandy Stewart*

FR1500CC-PATIO.B

Computer Gaming: Best, Worst, Guilty Pleasures

CC Patio Sec. B • 3:00PM-3:50PM

Loren Coleman, Jim Cooper*, Denis Loubet, Russ Williams, J.
Steven York

FR1500CC-PLAZA.A

Slide Show: Art and On-Line Gallery by Ctein

CC Plaza Sec. A • 3:00PM-3:50PM

Ctein*

FR1500CC-RIVER.A

ROC Upcoming Releases with Laura Anne Gilman

CC River Sec. A • 3:00PM-3:50PM

Laura Anne Gilman*

FR1500CC-RIVER.B

Fantasy Debate

CC River Sec. B • 3:00PM-3:50PM

Resolved: That J. R. R. Tolkien inhibited the
development of modern fantasy.
Lynn Abbey*, David Feintuch, Tim Powers

4:00 PM

FRIDAY

The Second Occasional LoneStarCon Science Fiction Convention & Chili Cook-Off

4:00 PM

FR1600CC-101

Alternate WorldCons

CC Room 101 • 4:00PM-4:50PM

Alternate Worldcons, a 1994 short story anthology edited by Mike Resnick, was an enormous success for a small press book; so much that it inspired a sequel, published in a combined edition with the first collection by WC Books in 1996. In this panel, authors of Alternate Worldcons stories, many of them Worldcon chairmen, talk about Worldcons — past, future, and never-never. *Mike Glyer, Tony Lewis, Bruce Pelz, Mike Resnick*, Dick Spelman, Tom Veal, Leah H. Zeldes*

FR1600CC-202

Showcase-P. N. Elrod Reading

CC Room 202 • 4:00PM-4:50PM

*P. N. Elrod**

FR1600CC-203

Showcase-John J. Kessel Reading

CC Room 203 • 4:00PM-4:50PM

*John J. Kessel**

FR1600CC-204

For Kids: Storytime

CC Room 204 • 4:00PM-4:50PM

Grownups tell stories or read books to the kids

David Sandner, Martha Soukup

FR1600CC-205

Pseudofantasy Westerns

CC Room 205 • 4:00PM-4:50PM

Kung Fu, Legend, Brisco Co. Jr., Wild Wild West, etc. *Ginjer Buchanan, Scott A. Cupp, Thomas W. Knowles, Patrick LoBrutto*, Jerrie Marchand, Herbie J. Pilato*

FR1600CC-206

The Discipline Required for a Life in the Arts

CC Room 206 • 4:00PM-4:50PM

*Suzy McKee Charnas, A.M. Dellamonica, Dawn Dunn, Dan Gallagher, Vera Nazarian**

FR1600CC-207

Game Novels: The New Midlist

CC Room 207 • 4:00PM-4:50PM

Writers who used to survive writing middling-popular sf and fantasy novels are now turning to sharecropped stories based on game worlds. Why? Game designers, coming from the other direction, are using these game novels as entries into sf and fantasy. What do they bring to the field? Are these trends good, bad, or both?

*Aaron Allston, Bill Fawcett, Michael A. Stackpole**

FR1600CC-208

Slide Show: Art of Sue Dawe

CC Room 208 • 4:00PM-4:50PM

*Sue Dawe**

FR1600CC-210

Pediatric AIDS Auction by Fractures in Rhyme Organization

CC Room 210 • 4:00PM-5:50PM

Pick up some really cool art treasures and benefit central Texas AIDS victims at the same time!

Lee Seed, Victoria White

FR1600CC-EXHIBIT

Autographings

CC Exhibit Hall • 4:00PM-4:50PM

Delores Goodrick Beggs, Maya Kaathryn Bohnhoff, Jack L. Chalcker, Paul J. McAuley, Rebecca Maesta, Peggy Ranson

FR1600CC-FIESTA.A

What Era Have You Done for Me Lately? Historical Mysteries

CC Fiesta Sec. A • 4:00PM-4:50PM

What's new in olde mystery?

Carole Nelson Douglas, Moshé Feder, Peter J. Heck, John Maddox Roberts*

FR1600CC-FIESTA.B

SF Trivia Contest

CC Fiesta Sec. B • 4:00PM-4:50PM

Mark Olson

FR1600CC-PATIO.A

Specialty Bookstores:**An Endangered Species?**

CC Patio Sec. A • 4:00PM-4:50PM

*Chris Logan Edwards, Greg Ketter, Willie Sirois, Michael R. Walsh, Jacob Weisman, Tom Whitmore**

FR1600CC-PATIO.B

Guest of Honor Interview: Don Maitz

CC Patio Sec. B • 4:00PM-4:50PM

*Karen Haber, Don Maitz**

FR1600CC-PLAZA.A

The Alien Autopsy

CC Plaza Sec. A • 4:00PM-4:50PM

What a real autopsy of a dead alien found in a wrecked spacecraft would be like

*Pat MacEwen**

FR1600CC-RIVER.A

Europa: Our Last, Best Hope for Finding Other Life in Our Solar System

CC River Sec. A • 4:00PM-4:50PM

Suzanne Alles Blom, Bill Higgins, Christopher McKitterick, Charles S. Tritt*

FR1600CC-RIVER.B

Art for the Movies, Rollercoasters, & More

CC River Sec. B • 4:00PM-4:50PM

When art really moves you and takes on a new medium!

*Bob Eggleton, Real Musgrave, Barclay Shaw, Ron Walotsky, Marv Wolfman**

4:00PM

FRIDAY

The Second Occasional LoneStarCon Science Fiction Convention & Chili Cook-Off

FR1600RC-GB

Movie Previews with Jeff Walker

RC Grand Ballroom • 4:00PM-5:20PM

Jeff Walker

FR1600RW-MILAM

Kaffeeklatch with Patrick and Teresa Nielsen Hayden

RW Milam • 4:00PM-4:50PM

Advance sign-up required.

*Patrick Nielsen Hayden, Teresa Nielsen Hayden**

FR1600RW-TRAVIS

Literary Tea: Bruce Sterling's Holy Fire

RW Travis • 4:00PM-5:50PM

Discussing the Hugo-nominated novel *Holy Fire*.

Advance sign-up required.

*Bruce Sterling**

FR1600RW-VALERO

Kaffeeklatch with Bradley Denton

RW Valero • 4:00PM-4:50PM

Advance sign-up required.

*Bradley Denton**

CC Room 101 • 5:00PM-5:50PM

Representatives of *Buccooneer* (Baltimore, 1998), *Aussiecon Three* (Melbourne, Australia, 1999), and any and all Worldcon bids to come.

Peggy Rae Pavlat

FR1700CC-202

Showcase-Katharine Eliska Kimbriel Reading

CC Room 202 • 5:00PM-5:50PM

Katharine Eliska Kimbriel

FR1700CC-203

Showcase-David Gerrold Reading

CC Room 203 • 5:00PM-5:50PM

*David Gerrold**

FR1700CC-205

Writing 103: The Editorial Process

CC Room 205 • 5:00PM-5:50PM

Rejection, revision, and building writer/editor relationships

Ginjer Buchanan, Ieanne Cavelos, Randy Dannenfesler, David Feintuch, Irene W. Kraas, Terry McGarry, G. K. Sprinkle*

FR1700CC-206

Vampire Movies: The Continuing Tradition

CC Room 206 • 5:00PM-5:50PM

John L. Flynn

5:00PM

FR1700CC-101

The Future of Worldcon

FR1700CC-207

Government's Role in Space

CC Room 207 • 5:00PM-5:50PM

Does government funding accelerate or retard our space occupation?

*Gregory Bennett, Michael F. Flynn, Karen Mermel, Jerry Pournelle, Allen Steele**

FR1700CC-208

Showcase: Phil and Kaja's Fabulous Slide Show

CC Room 208 • 5:00PM-5:50PM

*Kaja Foglio, Phil Foglio**

FR1700CC-CENTRO

You Want to do WHAT with My Genes?

CC Centro • 5:00PM-5:50PM

What good and bad can come of genome editing.
*William Michael Brown, Anne Lesley Groell,
John G. McDaid, Robert J. Sawyer*, Susan Smith, Edwin Strickland, Melanie von Orlow*

FR1700CC-EXHIBIT

Autographings

CC Exhibit Hall • 5:00PM-5:50PM

*Aaron Allston, Patricia Anthony, Bill Crider, Scott A. Cupp,
Carole Nelson Douglas, Michael Moorcock*

FR1700CC-FIESTA.A

There's Science Fiction in Comics? Fantasy, too? Wow!

CC Fiesta Sec. A • 5:00PM-5:50PM

Mark Fewell, Rick Klaw, Phil Morrissey,
Teresa Nielsen Hayden, Madeleine E. Robins*

FR1700CC-FIESTA.B

Feminism: Did You Think We Were Finished?

CC Fiesta Sec. B • 5:00PM-5:50PM

Rob Chilson, Ron Miller, Mary Rosenblum,
Martha Soukup, Sean Stewart, K. D. Wentworth*

FR1700CC-PATIO.A

Interview: Michael A. Stackpole

CC Patio Sec. A • 5:00PM-5:50PM

*Michael A. Stackpole, Allen Varney**

FR1700CC-PATIO.B

Testament of the Dickheads

CC Patio Sec. B • 5:00PM-5:50PM

Does winning the Philip K. Dick Award help your career?

Stephen Baxter, Paul J. McAuley, Ian McDonald,
Tim Powers*

5:00^{PM}

FRIDAY

The Second Occasional LoneStarCon Science Fiction Convention & Chili Cook-Off

FR1700CC-PLAZA.A

Slide Show: Art of Vincent Di Fate

CC Plaza Sec. A • 5:00PM-5:50PM

*Vincent Di Fate**

FR1700CC-RIVER.A

This Isn't Your Species' Intelligence

CC River Sec. A • 5:00PM-5:50PM

Would we recognize an artificial or alien intelligence?
Wilhelmina Baird, Lois H. Gresh, James Patrick Kelly, Wil
McCarthy, Amy Thomson, Sarah Zettel*

FR1700CC-RIVER.B

The Future of Liberty

CC River Sec. B • 5:00PM-5:50PM

Arlan Andrews, Sr., Howard V. Hendrix, Brad Linaweaver,
Jack McDevitt, Victor C. Milan, Susan M. Schwartz, Gene Wolfe*

6:00^{PM}

FR1800CC-203

Showcase-Jerry Ollion Reading

CC Room 203 • 6:00PM-6:25PM

*Jerry Ollion**

FR1800CC-PATIO.B

Showcase-Hayford Peirce Reading

CC Patio Sec. B • 6:00PM-6:50PM

*Hayford Peirce**

6:30^{PM}

FR1830CC-203

Showcase-Gene O'Neill Reading

CC Room 203 6:30PM-6:55PM

*Gene O'Neill**

7:00^{PM}

FR1900RC-11

Jewish Services

RC Room 11 • 7:00PM-8:50PM

8:00^{PM}

FR2000CC-CENTRO

Chesley Awards

CC Centro • 8:00PM-8:50PM

David A. Cherry, Janny Wurts*

9:00^{PM}

FR2100ART SHOW

Art Reception

9:00PM-10:50PM

David A. Cherry, Teresa Patterson, Janny Wurts*

SATURDAY

SA0001RW-ALAMO.C

Open Gaming

RW Alamo Ballroom Sec. C • 12:01AM-11:51PM

Play any game you want to bring — cards, roleplaying games, boardgames. And be sure to look in on continuous demonstrations of the new Portal introductory set for Magic: The Gathering (run by Wizards of the Coast) and the Middle-Earth trading card game (Iron Crown Enterprises).

8:00_{AM}

SSA0800RC-12

Continental Science Fiction Association Meeting

RC Room 12 • 8:00AM-9:50AM

*Robert E. Sacks**9:00_{AM}

SA0900CC-RIVER.A

Local Teachers

CC River Sec. A • 9:00AM-10:50AM

*Gregory Benford, David Brin**

SA0900RC-11

Jewish Services

RC Room 11 • 9:00AM-10:50AM

10:00_{AM}

SA1000CC-202

Showcase-Theodore Krulik Reading

CC Room 202 • 10:00AM-10:50AM

*Theodore Krulik**

SA1000CC-203

For Kids: Care and Feeding of Stuffed Animals

CC Room 203 • 10:00AM-10:50AM

Gerri Balter, Craig Miller, Debbi Schouten*

SA1000CC-204

For Kids: Storytime

CC Room 204 • 10:00AM-10:50AM

Grownups tell stories or read books to the kids.

Jack McDevitt, Jody Lynn Nye

The Second Occasional LoneStarCon Science Fiction Convention & Chili Cook-Off

SA1000CC-205

Showcase-C. Dean Andersson Reading

CC Room 205 • 10:00AM-10:50AM

C. Dean Andersson*

SA1000CC-206

Ethics in SF: Activism—Every Action is a Political Action

CC Room 206 • 10:00AM-10:50AM

Martha A. Barter, J. R. Dunn*, Beverly A. Hale, Jay Kay Klein, Bradford Lyau, Victoria White

SA1000CC-207

Perry Rhodan Returns

CC Room 207 • 10:00AM-10:50AM

Robert Feldhoff, John Foyt*, Klaus N. Frick, Eckhard Schwettmann

SA1000CC-208

Writing 104: Do You Really Need an Agent? How to Find a Good One.

CC Room 208 • 10:00AM-10:50AM

Lucienne Diver, Marianne J. Dyson, Ashley Grayson, Irene W. Kraas*, Donald Maass

SA1000CC-210

Artist Workshop on Cartooning

CC Room 210 • 10:00AM-11:50AM

Teddy Harvia*

SA1000CC-CENTRO

Sometimes the Bear Eats You

CC Centro • 10:00AM-10:50AM

Gonzo Texas mystery writers claimed by SF
Neal Barrett, Jr., Bill Crider*, Scott A. Cupp,
Joe Lansdale, Ben Ostrander

SA1000CC-EXHIBIT

Autographings

CC Exhibit Hall • 10:00AM-10:50AM

John DeChancie, Lynn Flewelling, George Guthridge, Peter F. Hamilton, Kim Stanley Robinson, Sharon Shinn, Allen Steele

SA1000CC-FIESTA.A

The Call of the Great Unknown

CC Fiesta Sec. A • 10:00AM-10:50AM

Why we are compelled to explore space
Stephen Baxter*, William Hartman, Alexis Glynn Latner,
Karen Mermel, Larry Niven, Sarah Zettel

SA1000CC-FIESTA.B

Cloning: Hoary old SF Cliché, or Hot Topic of the Year?

CC Fiesta Sec. B • 10:00AM-10:50AM

Delores Goodrick Beggs, D. E. Dabbs, Terence M. Green,
G. David Nordley*, S. M. Stirling, Denise Vitola

The Second Occasional LoneStarCon Science Fiction Convention & Chili Cook-Off

SA1000CC-FIESTA.E

WSPS Main Business Meeting 1

CC Fiesta Sec. E • 10:00AM-11:50AM

Open to all convention members.

Don Eastlake III, Zanne Labonville, Kevin Standlee*

SA1000CC-MISSION

Virtual Reality Tour of the Solar System

CC Mission • 10:00AM-10:50AM

MuSe Technology and NASA co-produced this spacecraft intercept with a comet.

Arlan Andrews, Sr.

SA1000CC-PATIO.A

Showcase-Vera Nazarian Reading

CC Patio Sec. A • 10:00AM-10:25AM

*Vera Nazarian**

SA1000CC-PATIO.B

Showcase-Anne Lesley Groell Reading

CC Patio Sec. B • 10:00AM-10:50AM

*Anne Lesley Groell**

SA1000CC-PLAZA.A

The Business of Art

CC Plaza Sec. A • 10:00AM-10:50AM

Getting more mileage out of your art and your deductions
Wayne Barlowe, Rachel E. Holmen, Joy Marie Ledet, Denise Satter, Lee Seed, Ron Walotsky, Ianny Wurts*

SA1000CC-RIVER.B

30 Years of the Trek dynasty

CC River Sec. B • 10:00AM-10:50AM

*Lillian Stewart Carl, David Gerrold, Barbara Hambly, Capucine R. Plourde, Joseph Sherman, Susan M. Schwartz, Dean Wesley Smith**

SA1000RC-13

Friends of Bill

RC Room 13 • 10:00AM-10:50AM

SA1000RW-BONHAM

Kaffeeklatch with Ian McDonald

RW Bonham • 10:00AM-10:50AM

Advance sign-up required.

*Ian McDonald**

SA1000RW-CROCKETT

Timebinders Interviews

RW Crockett • 10:00AM-11:50AM

*Dave Kyle**

SA1000RW-MILAM

Kaffeeklatch with Mary Rosenblum

RW Milam • 10:00AM-10:50AM

Advance sign-up required.

*Mary Rosenblum**

10:00^{AM}

SATURDAY

The Second Occasional LoneStarCon Science Fiction Convention & Chili Cook-Off

SA1000RW-VALERO

Kaffeeklatch with Robert Reed

RW Valero • 10:00AM-10:50AM

Advance sign-up required.

*Robert Reed**

10:30^{AM}

SA1030CC-PATIO.A

Showcase-Richard Parks Reading

CC Patio Sec. A • 10:30AM-10:55AM

*Richard Parks**

11:00^{AM}

SA1100CC-202

Showcase-James Allen Gardner Reading

CC Room 202 • 11:00AM-11:25AM

*James Alan Gardner**

SA1100CC-203

Showcase-Caroline Spector Reading

CC Room 203 • 11:00AM-11:25AM

*Caroline Spector**

SA1100CC-204

**For Kids: Greasy, Grimy Gopher Guts
and other great songs**

CC Room 204 • 11:00AM-11:50AM

*Joseph Sherman. Toni Weisskopf**

SA1100CC-205

**Why research is as Essential to
Fantasy as to Science Fiction**

CC Room 205 • 11:00AM-11:50AM

*Lynn Abbey, Adrienne Gormley, J V Jones, Patricia Duffy
Novak, Madeleine E. Robins, Susan M. Schwartz**

SA1100CC-206

Self-Promotion of Your Art

CC Room 206 • 11:00AM-12:50PM

Muff Musgrave, Real Musgrave*

SA1100CC-207

Defending our Planet—From What?

CC Room 207 • 11:00AM-11:50AM

Tom Cool, David Feintuch, Jay Lake, Jack McDevitt,
Jerry Pournelle*

SA1100CC-208

Showcase-Connie Willis Reading

CC Room 208 • 11:00AM-11:50AM

*Connie Willis**

SA1100CC-209

**Artist Workshop: Plaster Casting Above
the Neck**

CC Room 209 • 11:00AM-12:50PM

Advance sign-up required.

*Leslie What**

The Second Occasional LoneStarCon Science Fiction Convention & Chili Cook-Off

SA1100CC-CENTRO

Mars Direct: Mounting the Human Expedition

CC Centro • 11:00AM-11:50AM

*Robert Zubrin**

SA1100CC-EXHIBIT

Autographings

CC Exhibit Hall • 11:00AM-11:50AM

*Jeanne Cavelos, J. R. Dunn, Terence M. Green,
Kristine Kathryn Rusch, Dean Wesley Smith, Gene Wolfe*

SA1100CC-FIESTA.A

SFWA Meeting

CC Fiesta Sec. A • 11:00AM-12:50PM

Members only.

Robin Wayne Bailey, Michael Capobianco, A. C. Crispin,
George R. R. Martin, John J. Miller, M. C. Valada*

SA1100CC-FIESTA.B

High Tech, Live Music, and Weird Modern fantasy

Austin is the nation's slipstream capitol

CC Fiesta Sec. B • 11:00AM-11:50AM

*Bradley Denton, William Browning Spencer, Bruce Sterling,
Don Webb**

SA1100CC-PATIO.A

Rising stars: Meet the Campbell Award Nominees

CC Patio Sec. A • 11:00AM-11:50AM

Richard Garfinkle, David G. Hartwell, Patrick Nielsen Hayden,
Katya Reimann, Stanley Schmidt, Sharon Shinn*

SA1100CC-PATIO.B

Showcase-Kim Stanley Robinson Reading

CC Patio Sec. B • 11:00AM-11:25AM

*Kim Stanley Robinson**

SA1100CC-PLAZA.A

Venus Re-Armed & Dangerous

CC Plaza Sec. A • 11:00AM-11:50AM

*Xena, Buffy, La Femme Nikita, Scully
Emma Bull, Ru Emerson, Jennifer Roberson, S. M. Stirling, K.
D. Wentworth**

SA1100CC-RIVER COURT

For Kids: Solar Telescope

CC River Court • 11:00AM-11:50AM

*Joe Bergeron**

11:00^{AM}

SATURDAY

The Second Occasional LoneStarCon Science Fiction Convention & Chili Cook-Off

SA1100CC-RIVER.A

I Fought the Art Director and the Art Director Won: Covers I'd Like to Redo.

CC River Sec. A • 11:00AM-11:50AM

*Vincent Di Fate**, *Bob Eggleton*, *Elizabeth Garrett*, *Tom Kidd*,
Lucy A. Synk, *Stephen Youll*

SA1100CC-RIVER.B

Intellectual Property Rights: Print

CC River Sec. B • 11:00AM-11:50AM

Clein, *Lou Aronica*, *David A. Cherry*, *Nick DiChario*,
Steven Gould, *K. W. Jeter*, *James Killus**

11:30^{AM}

SA1130CC-202

Showcase-Brenda Clough Reading

CC Room 202 • 11:30AM-11:55AM

*Brenda W. Clough**

SA1130CC-203

Showcase-Diann Thornley Reading

CC Room 203 • 11:30AM-11:55AM

*Diann Thornley**

NOON

SA1200CC-101

Welcome to the Science Fiction Community: Enjoying the WorldCon

An orientation seminar on the background of the World Science Fiction Convention and tips on making the most of the con.

CC Room 101 • Noon-12:50PM

Alyson Abramowitz, *Moshe Feder*, *Perrienne Lurie*, *Lori Meltzer*,
Pat Sims

SA1200CC-202

Showcase-Kate Daniel Reading

CC Room 202 • Noon-12:25PM

*Kate Daniel**

SA1200CC-203

Showcase-Rick Wilber Reading

CC Room 203 • Noon-12:25PM

*Rick Wilber**

SA1200CC-205

Ursa Major Brown Bag Book Auction

CC Room 205 • Noon-1:50PM

*Judith Ward**

The Second Occasional LoneStarCon Science Fiction Convention & Chili Cook-Off

SA1200CC-207

How to Snare Mainstream Readers in the Age of Bookstore Chains

CC Room 207 • Noon-12:50PM

Patricia Anthony, Joshua Bilmes, John R. Douglas*

SA1200CC-208

For Kids: Where in the Universe are we?

CC Room 208 • Noon-12:50PM

Send a message to Mars and Jupiter Tour our part of the Orion Arm. Become a star in the Big Dipper and stretch a string to Andromeda. At least 10 young volunteers needed from the audience.

*Marianne J. Dyson**

SA1200CC-210

Artist Workshop on Pen and Ink

CC Room 210 • Noon-1:50PM

Pen and ink is not all black and white. Come learn from our award-winning cover artist. Advance sign-up required.

*Brad W. Foster**

SA1200CC-CENTRO

Is SF Relevant Any More? Was it Ever?

CC Centro • Noon-12:50PM

Gregory Benford, Maya Kaathryn Bohnhoff, Ginjer Buchanan, Kathleen Ann Goonan, Tasha Kelly, Betsy Mitchell, Richard Parks, Walter Jon Williams*

SA1200CC-EXHIBIT

Autographings

CC Exhibit Hall • Noon-12:50PM

Stephen Baxter, Bob Eggleton, Robert Feldhoff, Tim Powers, Terry Pratchett, Ron Walotsky

SA1200CC-PATIO A

Showcase-Linda Nagata Reading

CC Patio Sec. A • Noon-12:25PM

*Linda Nagata**

SA1200CC-PATIO B

Showcase-David Sandner Reading

CC Patio Sec. B • Noon-12:25PM

*David Sandner**

SA1200CC-PLAZA A

Slide Show: Art of Janny Wurts

CC Plaza Sec. A • Noon-12:50PM

*Janny Wurts**

SA1200CC-RIVER A

Ethics in SF: Who Counts as Human?

CC River Sec. A • Noon-12:50PM

Uncle River, William Barton, Pat Cadigan, D. E. Dabbs, Mike Moscoe*

The Second Occasional LoneStarCon Science Fiction Convention & Chili Cook-Off

SA1200CC-RIVER,B

Art Rises to a Higher Dimension

CC River Sec. B • Noon-12:50PM

How the spirit moves us within our happy medium.

*Mitchell Davidson Bentley**, *Keith Birdsong*, *Erin McKee*, *Ellisa Mitchell*, *Jennie A. Roller*, *Lisa Snellings*

SA1200RC-GB

Babylon 5 Previews

RC Grand Ballroom • Noon-1:50PM

*J. Michael Straczynski**

SA1200RW-BONHAM

Kaffeeklatch with Larry Niven

Advance sign-up required.

RW Bonham • Noon-12:50PM

*Larry Niven**

SA1200RW-VALERO

Kaffeeklatch with Sean Stewart

RW Valero • Noon-12:50PM

Advance sign-up required.

*Sean Stewart**

12:30AM

SA1230CC-202

Showcase-Kij Johnson Reading

CC Room 202 • 12:30PM-12:55PM

*Kij Johnson**

SA1230CC-203

Showcase-Michael Swanwick Reading

CC Room 203 • 12:30PM-12:55PM

*Michael Swanwick**

SA1230CC-PATIO A

Showcase-Bill Crider Reading

CC Patio Sec. A • 12:30PM-12:55PM

*Bill Crider**

1:00PM

SA1300CC-101

Welcome to the Science Fiction Community: Making Connections

CC Room 101 • 1:00PM-1:50PM

Now that you're here, here's how to meet people, get

involved and learn to understand this eccentric

community. There's lots to do between conventions

— find out what's going on during this seminar

Tom Feller, *Guy H. Lillian III*, *Dick Lynch*, *Andrew I. Porter*,*Edie Stern*

SA1300CC-202

Showcase-Carrie Richerson Reading

CC Room 202 • 1:00PM-1:50PM

*Carrie Richerson**

SAI300CC-203

Showcase-Victor C. Milan Reading

CC Room 203 • 1:00PM-1:50PM

*Victor C. Milan**

SAI300CC-204

For Kids: Creative Writing

CC Room 204 • 1:00PM-1:50PM

Christopher McKitterick, Vol Ranger

SAI300CC-206

Artists Caught in the Net!

CC Room 206 • 1:00PM-1:50PM

Web crawling among the tricks, traps, and treasures with Uncle Sam, God, and everyone.

Clein, Jael, April Lee, Laura Majerus, Margaret Organ-Kean, Peggy Ranson, Stephen Youll*

SAI300CC-207

Friends Don't Let Friends Start Magazines

CC Room 207 • 1:00PM-1:50PM

Kent Brewster, Algis Budrys, Craig E. Engler, Ken Jenks, Charles C. Ryan, Ian Randal Strock, David Truesdale*

SAI300CC-208

Showcase-Jack Williamson Reading

CC Room 208 • 1:00PM-1:50PM

*Jack Williamson**

SAI300CC-209

Artist Workshop on Oil Painting

CC Room 209 • 1:00PM-5:50PM

Glowing techniques by an award-winning cover artist. Advance sign-up required.

*Kevin Murphy**

SAI300CC-CENTRO

Dracula: The 100th anniversary

CC Centro • 1:00PM-1:50PM

Bram Stoker's novel has been in print continuously for a century.

K. B. Bogen, Crispin Burnham, Suzy McKee Charnas, Roxanne Conrad, P. N. Elrod, Kim Newman, Caroline Spector*

SAI300CC-EXHIBIT

Autographings

CC Exhibit Hall • 1:00PM-1:50PM

Linda Nagata, Jody Lynn Nye, Katya Reimann, Mary Doria Russell, John Steakley, Susan Wade

SAI300CC-FIESTA.A

Upcoming Bantam Releases with Pat LoBrutto

CC Fiesta Sec. A • 1:00PM-1:50PM

*Anne Lesley Groell, Patrick LoBrutto**

1:00_{PM}

SATURDAY

The Second Occasional LoneStarCon Science Fiction Convention & Chili Cook-Off

SAI300CC-FIESTA.B

How the Heck Did We Find Mars Rocks on Earth? Or Did We?

CC Fiesta Sec. B • 1:00PM-1:50PM

*Sandra C. Morrese, Robert J. Sawyer**

SAI300CC-PATIO.A

Showcase-Ian McDonald Reading

CC Patio Sec. A • 1:00PM-1:50PM

*Ian McDonald**

SAI300CC-PATIO.B

Why We're Addicted to Patrick O'Brien

CC Patio Sec. B • 1:00PM-1:50PM

Fred Duarte, Susan M. Schwartz, S. M. Stirling*

SAI300CC-PLAZA.A

After the Takeover: How will Hong Kong Fare Under Chinese Rule?

CC Plaza Sec. A • 1:00PM-1:50PM

Brenda W. Clough, Lawrence Person, Bruce Sterling*

SAI300CC-RIVER.A

National Space Society Forum

CC River Sec. A • 1:00PM-1:50PM

NSS leaders discuss the next human mission after the space station: the Moon, Mars, or something else?

Marianne J. Dyson, Karen Mermel, John Strickland, Robert Zubrin*

SAI300CC-RIVER.B

Restructuring the Family

CC River Sec. B • 1:00PM-1:50PM

A.M. Dellamonica, Steven Gould, James Patrick Kelly, Elizabeth Moon, Robert Reed, Nina Romberg*

2:00_{PM}

SAI400CC-101

How to Run Better Conventions

CC Room 101 • 2:00PM-2:50PM

As local conventions proliferate across the country, they become increasingly insular, uneventful, unfocused and dull. Frequent congoers and conrunners discuss how to put more zip into your local con, attract traveling liants and make your con stand out from the herd.

Judy Bemis, Sue Francis, Mark Olson, Spike Parsons, Dick Spelman*

SAI400CC-202

Showcase-Arlan Andrews, Sr., Reading

CC Room 202 • 2:00PM-2:50PM

*Arlan Andrews, Sr.**

SAI400CC-203

Showcase-Catherine Asaro Reading

CC Room 203 • 2:00PM-2:50PM

*Catherine Asaro**

50

SATURDAY 1:00_{PM}

SA1400CC-204

For Kids: Storytime

CC Room 204 • 2:00PM-2:50PM

Grownups tell stories or read books to the kids attending the con.

Terry Boren, Bill Crider

SA1400CC-205

Angels and Avatars

CC Room 205 • 2:00PM-2:50PM

*Patricia Anthony, Pat Cadigan, Paul J. McAuley, Robert Silverberg, Sean Stewart**

SA1400CC-206

State of the Genre: North American Science Fiction and Fantasy

CC Room 206 • 2:00PM-2:50PM

John R. Douglas, Terence M. Green, Robert J. Sawyer*

SA1400CC-207

Must a Lead Character be Likable?

CC Room 207 • 2:00PM-2:50PM

The dark hero in fantasy and science fiction

Bradley Denton, David Feintuch, John I. Kessel, J.F. Lange, Jr., Michael Swanwick, Walter Jon Williams*

SA1400CC-208

Hal is Seven Months Old. Look What**He's Done for SF Already!**

CC Room 208 • 2:00PM-2:50PM

Richard Chwedyk, Howard L. Davidson, William Hartman, Sonia Orin Lyris, Richard Parks, Carol Redfield*

SA1400CC-210

Artist Workshop:**Painting Critique and Analysis**

CC Room 210 • 2:00PM-3:50PM

Can this painting be saved? Bring in your best or a work in progress for an honest academic critique from a master. Advance sign-up required.

*Vincent Di Fate**

SA1400CC-CENTRO

Environmental Imperialism: Terraforming other Planets

CC Centro • 2:00PM-2:50PM

Wilhelmina Baird, George Guthridge, Laura J. Mixon, Larry Niven, Frederik Pohl, Kim Stanley Robinson*

SA1400CC-EXHIBIT

Autographings

CC Exhibit Hall • 2:00PM-2:50PM

Jerry Ollion, Paul Preuss, Mike Resnick, Dave Smeds, S.P. Somtow, Mel. White

The Second Occasional LoneStarCon Science Fiction Convention & Chili Cook-Off

SAI400CC-FIESTA.A

Regional Horror Texas Style

CC Fiesta Sec. A • 2:00PM-2:50PM

C. Dean Andersson, Roxanne Conrad, Scott A. Cupp*,
 Carrie Richerson, Nina Romberg, William Browning Spencer,
 Don Webb

SAI400CC-FIESTA.B

Genre, Gender, Identity, and Sex

CC Fiesta Sec. B • 2:00PM-2:50PM

How sf explores gender as a social construct, a
 construct which is often functionally a fetish. Gender
 does not equal sex. Examples: Melissa Scott's *Shadow
 Man* and LeGuin's *Left Hand of Darkness*
 Clein, Joe Agee, James Alan Gardner, Elise Matthesen*,
 Mary Rosenblum, Wendy Wheeler, M. D. Williams

SAI400CC-FIESTA.E

Access To Space: An Update

CC Fiesta Sec. E • 2:00PM-2:50PM

Gregory Benford, Michael F. Flynn, Rick Kolker,
 Wil McCarthy*, Jerry Pournelle

SAI400CC-PATIO.A

TAFF/DUFF Auction

CC Patio Sec. A • 2:00PM-3:50PM

J Murray, Pat Sims, Roger Sims, Dan Steffan*

SAI400CC-PLAZA.A

Slide Show: Art of Real Musgrave

CC Plaza Sec. A • 2:00PM-2:50PM

Muff Musgrave, Real Musgrave*

SAI400CC-RIVER.A

Tumbling Dice: State of the Gaming Industry

CC River Sec. A • 2:00PM-3:50PM

Industry professionals discuss a tumultuous year in the
 computer and paper gaming hobbies. What happened,
 why, and what lies ahead?
 Wolfgang Baur, Steve Jackson, Warren Spector,
 Michael A. Stackpole, Allen Varney*

SAI400CC-RIVER.B

Upcoming Avon Releases with Lou Aronica

CC River Sec. B • 2:00PM-2:50PM

Lou Aronica*

SAI400RW-BONHAM

Kaffeeklatch with Marv Wolfman

RW Bonham • 2:00PM-2:50PM

Advance sign-up required.
 Marv Wolfman*

SA1400RW-MILAM

Kaffeeklatch with Laura Frankos and Harry Turtledove

RW Milam • 2:00PM-2:50PM

Advance sign-up required.
*Laura Frankos, Harry Turtledove**

SA1400RW-TRAVIS

Literary Tea: Elizabeth Moon's Remnant Population

RW Travis • 2:00PM-3:50PM

Discussing the Hugo-nominated novel *Remnant Population*. Advance sign-up required.
A. T. Campbell III, Elizabeth Moon*

SA1400RW-VALERO

Kaffeeklatch with James Patrick Kelly

RW Valero • 2:00PM-2:50PM

Advance sign-up required.
*James Patrick Kelly**3:00^{PM}

SA1500CC-101

Famous Femfemen of the 1960s

CC Room 101 • 3:00PM-3:50PM

Women first began entering fandom in appreciable

numbers in the 1970s. Before that time the women active in their own right were rare. A few of those still active talk about how it was then.

Martha Beck, Ginjer Buchanan, Joanne Wood*

SA1500CC-202

Showcase-Glenn R. Sixbury Reading

CC Room 202 • 3:00PM-3:50PM

*Glenn R. Sixbury**

SA1500CC-203

For Kids: Creative Writing

CC Room 203 • 3:00PM-3:50PM

Tippi Blevins, Toni Weisskopf

SA1500CC-204

For Kids: Storytime

CC Room 204 • 3:00PM-3:50PM

Grownups tell stories or read books to the kids
Joe Bergeron, Kate Daniel

SA1500CC-205

Alternate Space!

CC Room 205 • 3:00PM-3:50PM

The history of the space program in alternate universes
*Stephen Baxter, Michael F. Flynn, Richard Garfinkle, Evelyn C. Loeper, Stanley Schmidt, Allen Steele, John E. Stith**

The Second Occasional LoneStarCon Science Fiction Convention & Chili Cook-Off

SAI500CC-206

International Space Station

CC Room 206 • 3:00PM-3:50PM

Gregory Bennett, Marianne J. Dyson, Al Jackson, Rick Kolker, Ian Randal Strock*

SAI500CC-207

Showcase-Edward Bryant Reading

CC Room 207 • 3:00PM-3:50PM

*Edward Bryant**

SAI500CC-208

Artists' Seminar: Developing Your Image and Negotiating Your Value

CC Room 208 • 3:00PM-3:50PM

*Howard Frank, Jane Frank**

SAI500CC-EXHIBIT

Autographings

CC Exhibit Hall • 3:00PM-3:50PM

Austin Bay, David Brin, Wil McCarthy, Frederik Pohl, Martha Soukup, B. J. Throver, Rick Wilber

SAI500CC-FIESTA.A

Should I Sleep with The Editor?

CC Fiesta Sec. A • 3:00PM-3:50PM

See what advice these experienced writers have for newcomers to the field. You'll be astonished!

*Gardner Dozois, P. N. Elrod, George R. R. Martin, K. D. Wentworth**

SAI500CC-FIESTA.B

Spin-Offs From Classic SF & F Novels

CC Fiesta Sec. B • 3:00PM-3:50PM

Roger MacBride Allen, Kevin J. Anderson, Robin Wayne Bailey, Gregory Benford, K. W. Jeter, John Maddox Roberts*

SAI500CC-FIESTA.E

Russian History: A Story Idea Goldmine

CC Fiesta Sec. E • 3:00PM-3:50PM

Lubov, C. J. Cherryh, Allan Cole, Nick Perumov, Joseph Sherman*

SAI500CC-PATIO.B

Coffeepot Auction for Musgrave Scholarship

CC Patio Sec. B • 3:00PM-3:50PM

Mitchell Davidson Bentley, Cal Conrad, Brad W. Foster, Real Musgrave*

SAI500CC-PLAZA.A

Slide Show: Art of Frank Kelly Freas and Laura Brodian Freas

CC Plaza Sec. A • 3:00PM-3:50PM

Frank Kelly Freas, Laura Brodian Freas*

The Second Occasional LoneStarCon Science Fiction Convention & Chili Cook-Off

SA1500CC-RIVER.B

Selling SF and Fantasy to Hollywood

CC River Sec. B • 3:00PM-3:50PM

*Steve Aniczak, Joe Lansdale, Mary Doria Russell, John Steakley**4:00^{PM}

SA1600CC-101

New Fandom

This derisive title was bestowed on some faneds for being unfannishly "nice". Are they?

CC Room 101 • 4:00PM-4:50PM

Alexander Bouchard, Tom Feller, Benoit Girard, Mike Glycer, Alex Slate, Henry Welch*

SA1600CC-202

State of the Genre: Latin American SF

CC Room 202 • 4:00PM-4:50PM

Roger MacBride Allen, Patricia Anthony, Charles N. Brown, Don Webb*

SA1600CC-205

How to Live with a Writer

CC Room 205 • 4:00PM-4:50PM

Edna Budrys, Roxanne Conrad, Denis Loubet, Linda Moorcock, Courtney Willis

SA1600CC-206

The Value of Literary Criticism

CC Room 206 • 4:00PM-4:50PM

*Andy Duncan, Janice Eisen, Norm Hartman, David G. Hartwell, Peter J. Heck, Farran Miller**

SA1600CC-207

Showcase-William Browning Spencer Reading

CC Room 207 • 4:00PM-4:25PM

*William Browning Spencer**

SA1600CC-208

Showcase-Robert J. Sawyer Reading

CC Room 208 • 4:00PM-4:50PM

*Robert J. Sawyer**

SA1600CC-210

The Art of Editing Art: What Art Directors Do

CC Room 210 • 4:00PM-4:50PM

Wayne Barlowe, Algis Budrys, Elizabeth Garrott, Rachel E. Holmen, Stephen Youll*

SA1600CC-CENTRO

Pirates of Fenzance

CC Centro • 4:00PM-4:50PM

*Bucconeer committee tribute (?) to Gilbert & Sullivan
Peggy Rae Pavlat**

The Second Occasional LoneStarCon Science Fiction Convention & Chili Cook-Off

SAI600CC-EXHIBIT

Autographings

CC Exhibit Hall • 4:00PM-4:50PM

*Alexis A. Gilliland, Louise Marley, G. David Nordley,
Mark W. Tiedemann, Sage Walker, Jack Williamson*

SAI600CC-FIESTA B

Why We're Addicted to MST3K

CC Fiesta Sec. B • 4:00PM-4:50PM

*Aaron Allston, Scott A. Cupp, Brad W. Foster, Warren Spector,
Martha Wells**

SAI600CC-PATIO A

I Used to Write Games, but I Got Better

CC Patio Sec. A • 4:00PM-4:50PM

*Now they write novels, but they still remember their
early days toiling in the game industry—or do they?
Greg Costikyan*, Michael A. Stackpole*

SAI600CC-PATIO B

**Breaking In: A Writing Seminar for
Beginners**

CC Patio Sec. B • 4:00PM-4:50PM

*Donald Maass**

SAI600CC-PLAZA A

**Slide Show and Multi-Media Video of
the Art of Lisa Snellings**

CC Plaza Sec. A • 4:00PM-4:50PM

*Lisa Snellings**

SAI600CC-RIVER A

Worldbuilding

CC River Sec. A • 4:00PM-4:50PM

Laura Anne Gilman, Anne Lesley Groell, Robert Silverberg,
Bradley H. Sinor, Walter Jon Williams, Sarah Zettel*

SAI600CC-RIVER B

**Demo of Life Support Systems for Mars
or the Moon**

CC River Sec. B • 4:00PM-4:50PM

*Karen Meyers**

SAI600RW-BONHAM

Kaffeeklatch with Michael Swanwick

RW Bonham • 4:00PM-4:50PM

Advance sign-up required

*Michael Swanwick**

SAI600RW-CROCKETT

Timebinders Interviews

RW Crockett • 4:00PM-5:50PM

*Jay Kay Klein**

The Second Occasional LoneStarCon Science Fiction Convention & Chili Cook-Off

SA1600RW-MILAM

Kaffeeklatch with Don Maitz and Janny Wurts

RW Milam • 4:00PM-4:50PM

Advance sign-up required.

*Don Maitz, Janny Wurts**

SA1600RW-TRAVIS

Literary Tea: Kim Stanley Robinson's Blue Mars

RW Travis • 4:00PM-5:50PM

Discussing the Hugo-nominated novel *Blue Mars*.

Advance sign-up required.

Jim Mann, Kim Stanley Robinson**

SA1600RW-VALERO

Kaffeeklatch with Emma Bull and Will Shetterly

RW Valero • 4:00PM-4:50PM

Advance sign-up required.

*Emma Bull, Will Shetterly**4:30^{PM}

SA1630CC-207

Showcase-Susan Wade Reading

CC Room 207 • 4:30PM-4:55PM

*Susan Wade**5:00^{PM}

SA1700CC-101

Big European Cons

CC Room 101 • 5:00PM-5:50PM

Recent efforts to organize Worldcon committees in Europe have led to discussion of holding other "Big European Cons" which might unify Eurofandom or provide an outlet for conrunning energies. Can Eurofandom come together, or will it remain just talk?

Stephen Boucher

SA1700CC-203

Showcase-S. M. Stirling Reading

CC Room 203 • 5:00PM-5:50PM

*S. M. Stirling**

SA1700CC-204

For Kids: Storytime

CC Room 204 • 5:00PM-5:50PM

Grownups tell stories or read books to the kids attending the con.

Tippi Blevins, Sue Dawe

SA1700CC-205

X-Rated Comics: Where's the Good Stuff?

CC Room 205 • 5:00PM-5:50PM

Phil Foglio, Brad W. Foster, John J. Miller, Edd Vick*

The Second Occasional LoneStarCon Science Fiction Convention & Chili Cook-Off

SA1700CC-206

Everything Goes Alternative, Including Art and Art Markets

CC Room 206 • 5:00PM-5:50PM

Ctein, Patricia Davis, Bob Eggleton, Joy Marie Ledet, Clayburn Moore, Muff Musgrave*

SA1700CC-207

Working in the Game Industry

CC Room 207 • 5:00PM-5:50PM

Your standard "how to break into gaming" panel.

*Wolfgang Baur, Loren Coleman, Dave Howell, Steve Jackson, Denis Loubet**

SA1700CC-208

Slides and Update on the Galileo Mission

CC Room 208 • 5:00PM-5:50PM

William Barton, Bill Higgins, Carol Redfield, Henry Spencer*

SA1700CC-210

Nova Express: 10 Years of the Texas Fanzine That Walks Like a Semi-Prozine

CC Room 210 • 5:00PM-5:50PM

*Dwight Brown, Glen Engel-Cox, Jill Engel-Cox, Lawrence Person**

SA1700CC-CENTRO

Favorite Authors: Inspirations and Pleasure Reads

CC Centro • 5:00PM-5:50PM

E. Susan Baugh, Andy Duncan, Eileen Gunn, Amy Thomson, Andrew C. Wheeler*

SA1700CC-EXHIBIT

Autographings

CC Exhibit Hall • 5:00PM-5:50PM

Lynn Abbey, Suzy McKee Charnas, David Gerrold, Katharine Eliska Kimbriel, William Browning Spencer

SA1700CC-FIESTA.A

Writing 105: Dealing with Fans

CC Fiesta Sec. A • 5:00PM-5:50PM

*P. C. Hodgell, Terry Pratchett**

SA1700CC-FIESTA.B

The Inner Children's Hour: How Fairy Tales Shape Us

CC Fiesta Sec. B • 5:00PM-5:50PM

Austin Bay, Ellen Datlow, Lynn Flewelling, Esther Friesner, Joseph Sherman, Susan Wade

The Second Occasional LoneStarCon Science Fiction Convention & Chili Cook-Off

SA1700CC-PATIO B

Showcase-Pat Cadigan Reading

CC Patio Sec. B • 5:00PM-5:50PM
*Pat Cadigan**

SA1700CC-PLAZA.A

Development of the Marexx CD-ROM by Barclay Shaw

CC Plaza Sec. A • 5:00PM-5:50PM
*Barclay Shaw**

SA1700CC-RIVER.A

The SF/F Baseball Underground

CC River Sec. A • 5:00PM-5:50PM
Ioshua Bilmes, Maya Kaathryn Bohnhoff, Barbara Hambly,
 Ron Miller*

SA1700CC-RIVER.B

Short and Sweet: Why Short Fiction is So Well Suited to SF

CC River Sec. B • 5:00PM-5:50PM
*Ron Collins, John Gibbons, Norm Hartman, Hayford Peirce,
 Carrie Richerson, Martha Soukup, Ray Vukcevic**

SA1700RC-12

National Space Society Regional Meeting

RC Room 12 • 5:00PM-5:50PM

Come hear how you can help the leaders, members, and local chapters of the NSS turn science fiction into fact.
*Vince Creisler, Marianne J. Dyson, Karen Mermel, Joe Redfield,
 Robert Zubrin**

7:00^{PM}

SA1900RC-11

Jewish Services

RC Room 11 • 7:00PM-8:50PM

8:00^{PM}

SA2000RC-GB

Hugo Awards Ceremony

RC Grand Ballroom • 8:00PM-9:20PM
*Neal Barrett, Jr.**



8:00 AM

SUNDAY

*The Second Occasional LoneStarCon Science Fiction Convention & Chili Cook-Off***SUNDAY**

SU0001RW-ALAMO C

Open Gaming

RW Alamo Ballroom Sec. C • 12:01AM-11:51PM
 Play any game you want to bring — cards, roleplaying games, boardgames. And be sure to look in on continuous demonstrations of the new Portal introductory set for Magic: The Gathering (run by Wizards of the Coast) and the Middle-Earth trading card game (Iron Crown Enterprises).

8:00 AM

SU0800RC-12

Continental Science Fiction Assn. Meeting

RC Room 12 • 8:00AM-9:50AM
*Robert E. Sacks**

10:00 AM

SU1000CC-202

Showcase-Susan M. Shwartz Reading

CC Room 202 • 10:00AM-10:50AM
*Susan M. Shwartz**

SU1000CC-203

For Kids: Creative Writing

CC Room 203 • 10:00AM-10:50AM
Gerri Balter, Delores Goodrick Beggs

SU1000CC-204

For Kids: Storytime

CC Room 204 • 10:00AM-10:50AM
 Grownups tell stories or read books to the kids.
Madeleine E. Robins

SU1000CC-205

Introduction to Odyssey: A New 6-week SF Writer's Workshop

CC Room 205 • 10:00AM-10:50AM
*leanne Cavelos**

SU1000CC-206

The Importance of the Ace Specials to SF and the Authors They Published

CC Room 206 • 10:00AM-10:50AM
Richard Chwedyk, John R. Douglas, Moshe Feder, Patrick Nielsen Hayden*

SU1000CC-207

Showcase-Q & A with C. Dean Andersson and Nina Romberg

CC Room 207 • 10:00AM-10:50AM

C. Dean Andersson, Nina Romberg*

SU1000CC-208

Did the Dinosaurs Die With a Bang or a Whimper?

CC Room 208 • 10:00AM-10:50AM

We found the crater, but were they in decline before the comet hit?

Randy Farran, Stanley Schmidt, Walter Jon Williams*

SU1000CC-210

Showcase-Kathleen Ann Goonan

CC Room 210 • 10:00AM-10:50AM

*Kathleen Ann Goonan**

SU1000CC-CENTRO

Ethics of Cloning

CC Centro • 10:00AM-10:50AM

William Michael Brown, George Flentke, Thomas W. Knowles, David Marusek, Larry Niven, Lisa Silverthorne, Charles S. Tritt*

SU1000CC-EXHIBIT

Autographings

CC Exhibit Hall • 10:00AM-10:50AM

*Nick DiChario, Anne Lesley Groell, Norm Hartman, Susan R.**Mathews, Muff Musgrave, John E. Stith, Elisabeth Waters*

SU1000CC-FIESTA.A

ASFA Meeting

CC Fiesta Sec. A • 10:00AM-11:50AM

Members only.

*Mitchell Davidson Bentley, Joni Brill Dashoff, Todd Dashoff, Gary Feldbaum, John Gustafson, Stuart C. Hellinger, Margaret Organ-Kean, Teresa Patterson, Janny Wurts**

SU1000CC-FIESTA.B

The Most Important Events of the Second Millenium

CC Fiesta Sec. B • 10:00AM-10:50AM

Arlan Andrews, Sr., J. R. Dunn, Tim Powers, Andrew C. Wheeler*

SU1000CC-FIESTA.E

WSFS Main Business Meeting 2

CC Fiesta Sec. E • 10:00AM-11:50AM

Open to all convention members.

Don Eastlake III, Zanne Labonville, Kevin Standlee*

SU1000CC-PATIO.A

Showcase-David Feintuch Reading

CC Patio Sec. A • 10:00AM-10:50AM

*David Feintuch**

10:00AM

SUNDAY

The Second Occasional LoneStarCon Science Fiction Convention & Chili Cook-Off

SU1000CC-PLAZA.A

Spooooon! The Saturday Morning TV Panel

CC Plaza Sec. A • 10:00AM-10:50AM

Lillian Butler, Craig Miller, Len Wein, Lori Wolf, Marv Wolfman*

SU1000CC-RIVER.A

Pulp Fiction: Thrilling Adventures!

CC River Sec. A • 10:00AM-10:50AM

Algis Budrys, Caz Cazedessus, Scott Edelman, Frederik Pohl*

SU1000RC-11

Friends of Bill

RC Room 11 • 10:00AM-10:50AM

SU1000RC-12

Christian Services

RC Room 12 • 10:00AM-11:50AM

SU1000RC-GB

Masquerade Rehearsal

RC Grand Ballroom • 10:00AM-6:10PM

Susan de Guardiola, Tom Whitmore*

SU1000RW-BONHAM

Kaffeeklatch with Real Musgrave

RW Bonham • 10:00AM-10:50AM

Advance sign-up required.

*Real Musgrave**

SU1000RW-MILAM

Kaffeeklatch with Gene Wolfe

RW Milam • 10:00AM-10:50AM

Advance sign-up required.

*Gene Wolfe**

SU1000RW-VALERO

Kaffeeklatch with Jack Williamson

RW Valero • 10:00AM-10:50AM

Advance sign-up required.

*Jack Williamson**

11:00AM

SU1100CC-202

Showcase-Barbara Hambly Reading

CC Room 202 • 11:00AM-11:50AM

*Barbara Hambly**

SU1100CC-203

For Kids: Explore the Solar System

CC Room 203 • 11:00AM-11:50AM

*G. David Nordley**

SU1100CC-204

For Kids: Storytime

CC Room 204 • 11:00AM-11:50AM

Grownups tell stories or read books to the kids attending the con

Rebecca Mowsta, Patricia Duffy Novak

SUI100CC-205

Parody SF Films

CC Room 205 • 11:00AM-11:50AM

*Bob Blackwood**, *Alex Eisenstein*, *Joe Grillot*

SUI100CC-206

Fanzine Editors

CC Room 206 • 11:00AM-11:50AM

Elizabeth Garrott, *Joseph Major**, *Roy Tackett*

SUI100CC-207

Novelists & Game Designers

CC Room 207 • 11:00AM-11:50AM

Greg Costikyan, *P. N. Elrod*, *Bill Fawcett*, *Eileen Gunn*,
Beverly A. Hale, *Edward E. Kramer*,
*Caroline Spector**

SUI100CC-208

The Science in SF Today

CC Room 208 • 11:00AM-11:50AM

*Gregory Benford**, *John G. Cramer*, *Jay Kay Klein*, *Michael Swanwick*, *Malcolm B. Wood*

SUI100CC-209

**Artist Workshop:
Plaster Casting Above the Neck**

CC Room 209 • 11:00AM-12:50PM

Advance sign-up required.
*Leslie What**

SUI100CC-210

Showcase-Carole Nelson Douglas Reading

CC Room 210 • 11:00AM-11:50AM

*Carole Nelson Douglas**

SUI100CC-CENTRO

A Day in the Life of a Screenwriter

CC Centro • 11:00AM-11:50AM

*Craig Miller**, *Glenn R. Sixbury*, *S.P. Somtow*, *John Steakley*,
J. Michael Straczynski

SUI100CC-EXHIBIT

Autographings

CC Exhibit Hall • 11:00AM-11:50AM

Michael Capobianco, *Larry Niven*, *Lisa Silverthorne*, *Michael A. Stackpole*, *Sandy Stewart*, *Connie Willis*

SUI100CC-FIESTA B

The Editorial Slushpile

CC Fiesta Sec. B • 11:00AM-11:50AM

Ellen Datlow, *Gardner Dozois*, *Anne Lesley Groell**,
Gordon Van Gelder

SUI100CC-PATIO A

**Small Press Publishing: Joy, Pride, and
Anxiety**

CC Patio Sec. A • 11:00AM-11:50AM

Crispin Burnham, *Greg Ketter*, *Rick Klaw*, *Charles C. Ryan*,
*Michael J. Walsh**, *Jacob Weisman*, *Mark Ziesing*

11:00^{AM}

SUNDAY

The Second Occasional LoneStarCon Science Fiction Convention & Chili Cook-Off

SUI100CC-PATIO B

Showcase-Stephen Baxter Reading

CC Patio Sec. B • 11:00AM-11:50AM

*Stephen Baxter**

SUI100CC-PLAZA A

2 Authors, 1 Story: How to Keep From Killing Each Other

CC Plaza Sec. A • 11:00AM-11:50AM

Emma Bull, Victor C. Milán, Terry Pratchett, Jennifer Roberson, Kristine Kathryn Rusch, Mark Shepherd, Dean Wesley Smith*

SUI100CC-RIVER A

Environmental Issues in SF/F

CC River Sec. A • 11:00AM-11:50AM

James Killus, Jerry Emerson Loomis, Laura J. Mixon, Madeleine E. Robins, Jennie A. Roller, G. K. Sprinkle, Amy Thomson*

SUI100CC-RIVER B

AIDS Project Auction

CC River Sec. B • 11:00AM-12:50PM

*David Gerrold**

NOON

SUI200CC-101

Welcome to the Science Fiction**Community: Enjoying the WorldCon**

CC Room 101 • Noon-12:50PM

An orientation seminar on the background of the World Science Fiction Convention and tips on making the most of the con.

Neil Kaden, Morris Keesan, Nancy Tucker Shaw, John Stopa, Kate Yule

SUI200CC-202

Showcase-Mark Tiedemann Reading

CC Room 202 • Noon-12:50PM

*Mark W. Tiedemann**

SUI200CC-204

For Kids: Sing-along

CC Room 204 • Noon-12:50PM

David M. Kushner, Sandra C. Morrese

SUI200CC-205

Showcase-Joe Haldeman Reading

CC Room 205 • Noon-12:50PM

*Joe Haldeman**

SUI200CC-206

Religion in SF

CC Room 206 • Noon-12:50PM

E. Susan Baugh, Janice Gelb, Pamela Hodgson, C. J. Mills, Mary Doria Russell*

SUI200CC-207

Explaining Everything with Science Fiction and Fantasy

CC Room 207 • Noon-12:50PM

Bring your questions! Cecil Adams may have explained why the shower curtain blows in around your ankles, but SF and Fantasy writers have much better ideas about reality!

Bill Baldwin, James Alan Gardner, John Moore*

SUI200CC-208

Upcoming Tor Releases with Patrick Nielsen Hayden

CC Room 208 • Noon-12:50PM

Patrick Nielsen Hayden

SUI200CC-210

Artist Workshop on Comic Page Layout

CC Room 210 • Noon-2:50PM

Comics are no laughing matter. Learn the highs and lows of layout and story-boarding. Advance sign-up required.

*Kaja Foglio, Phil Foglio**

SUI200CC-CENTRO

Art Auction Setup

CC Centro • Noon-12:50PM

SUI200CC-EXHIBIT

Autographings

CC Exhibit Hall • Noon-12:50PM

Robin Wayne Bailey, David Feintuch, Kathleen Ann Goonan, Howard V. Hendrix, James Patrick Kelly, Brad Linaweaver

SUI200CC-FIESTA.A

Why is It Always Erotic Horror?

CC Fiesta Sec. A • Noon-12:50PM

Why can't we have erotic fiction in other genres?

Joe Agee, C. Dean Andersson, Dawn Dunn, Sonia Orin Lyriss, B. J. Thrower*, M. D. Williams*

SUI200CC-FIESTA.B

Send Me to Mars to Write on Location

CC Fiesta Sec. B • Noon-12:50PM

Kevin J. Anderson, William Barton, Marianne J. Dyson, Paul J. McAuley, Kim Stanley Robinson*

SUI200CC-GALLERY

Showcase: Sarah Zettel Teaches Middle Eastern Dance

CC Gallery • Noon-1:50PM

This is NOT a spectator event; if you show up, be prepared to dance!

*Sarah Zettel**

NOON

SUNDAY

The Second Occasional LoneStarCon Science Fiction Convention & Chili Cook-Off

SUI200CC-PATIO.A

Interview: Aaron Allston

CC Patio Sec. A • Noon-12:50PM

*Aaron Allston, Denis Loubet**

SUI200CC-PLAZA.A

Live From Mars! The Little Robot That Could

CC Plaza Sec. A • Noon-12:50PM

Chad Childers, William Hartman, Steven D. Howe, Bart Kemper, Henry Spencer, Edwin Strickland*

SUI200CC-RIVER.A

Women Hold Up Half the Sky: Women Writing Hard SF

CC River Sec. A • Noon-12:50PM

Catherine Asaro, Wilhelmina Baird, Jayge Carr, Debra Doyle, Lois H. Gresh, Linda Nagata, Toni Weisskopf*

SUI200RW-BONHAM

Kaffeeklatch with Ellen Datlow

RW Bonham • Noon-12:50PM

Advance sign-up required

*Ellen Datlow**

SUI200RW-MILAM

Kaffeeklatch with John Kessel

RW Milam • Noon-12:50PM

Advance sign-up required.

*John J. Kessel**

SUI200RW-VALERO

Kaffeeklatch with Suzy McKee Charnas

RW Valero • Noon-12:50PM

Advance sign-up required.

*Suzy McKee Charnas**

1:00PM

SUI300CC-101

Welcome to the Science Fiction Community: Making Connections

CC Room 101 • 1:00PM-1:50PM

Now that you're here, here's how to meet people, get involved and learn to understand this eccentric community. There's lots to do between conventions — find out what's going on during this seminar. *Tom Becker**, *Judy Bemis*, *Teddy Harvia*, *David Levine*, *Roger Sims*

SUI300CC-202

Showcase-S. P. Somtow Reading

CC Room 202 • 1:00PM-1:50PM

*S.P. Somtow**

SUI300CC-203

Showcase-Sean Stewart Reading

CC Room 203 • 1:00PM-1:50PM

*Sean Stewart**

SUI300CC-204

For Kids: Storytime

CC Room 204 • 1:00PM-1:50PM

Grownups tell stories or read books to the kids attending the con.
Janice Eisen, K. D. Wentworth

SUI300CC-205

**Seducing Today's Youth to SF:
A Call to Arms**

CC Room 205 • 1:00PM-1:50PM

Where are the Heinlein and Burroughs novels of today?

David Brin, Caz Cazedessus, Fred Lerner,
 Christopher McKitterick, Betsy Mitchell, Glenn R. Sixbury,
 Tony Zbaraschuk*

SUI300CC-206

Two Pro Households

CC Room 206 • 1:00PM-1:50PM

Michael Capobianco, Susan Casper, A. C. Crispin, Laura Frankos, Steven Gould, Laura J. Mixon,
 Nina Romberg*

SUI300CC-207

**Stories That Stay in the Slushpile—
What Not to Do**

CC Room 207 • 1:00PM-1:50PM

*Randy Dannenfeler, Patrick LoBrutto, Charles C. Ryan**

SUI300CC-209

Arist Demo on Clay by Joy Marie Ledet

CC Room 209 • 1:00PM-1:50PM

*Joy Marie Ledet**

SUI300CC-CENTRO

Art Auction

CC Centro • 1:00PM-4:50PM

Mitchell Davidson Bentley, Lillian Butler, Cal Conrad, Teresa Patterson, Jean Stuntz*

SUI300CC-EXHIBIT

Autographings

CC Exhibit Hall • 1:00PM-1:50PM

Lois McMaster Bujold, Richard Garfinkle, Gene O'Neill, Robert Reed, Mary Rosenblum, Lynn Ward

SUI300CC-FIESTA.A

Showcase-Terry Pratchett Reading

CC Fiesta Sec. A • 1:00PM-1:50PM

*Terry Pratchett**

SUI300CC-FIESTA.B

Mars Manned Exploration

CC Fiesta Sec. B • 1:00PM-1:50PM

The strategy and tactics, reasons and goals for a manned Mars program.

Stephen Baxter, Michael F. Flynn, William Hartman, Steven D. Howe, Kim Stanley Robinson, Allen Steele, Robert Zubrin*

1:00^{PM}

SUNDAY

The Second Occasional LoneStarCon Science Fiction Convention & Chili Cook-Off

SUI300CC-PATIO.A

Interview: Greg Costikyan

CC Patio Sec. A • 1:00PM-1:50PM

*Greg Costikyan, Allen Varney**

SUI300CC-PATIO.B

Does Anyone Read Critical Magazines?

CC Patio Sec. B • 1:00PM-1:50PM

*Charles N. Brown, Nick DiChario, David G. Hartwell, Lawrence Person, David Truesdale**

SUI300CC-PLAZA.A

Slide Show: Painting Techniques by David Cherry

CC Plaza Sec. A • 1:00PM-2:50PM

*David A. Cherry**

SUI300CC-RIVER.A

A Day In the Life of an Editor

CC River Sec. A • 1:00PM-1:50PM

Gardner Dozois, Shawna McCarthy, Stanley Schmidt, Gordon Van Gelder, Rick Wilber*

SUI300CC-RIVER.B

Dying is Easy. Comedy is Hard.

CC River Sec. B • 1:00PM-1:50PM

K. B. Bogen, Edward Bryant, John DeChancie, Esther Friesner, Timothy Lane, Jody Lynn Nye, Hayford Peirce*2:00^{PM}

SUI400CC-101

Overcoming Nydahl's Disease: Is Gafiation the Only Answer to Fannish Burnout?

CC Room 101 • 2:00PM-2:50PM

*Named after a fan who disappeared from fandom after publishing a 100-page issue of his fanzine, Nydahl's Disease is fannish burnout. Is there hope for recovery after burnout? Our group of burnouts try to figure out if there is an easier life beyond fandom....**Bill Cavin*, Cy Chauvin, Bruce Pelz, Dick Smith*

SUI400CC-202

Showcase-Martha Soukup Reading

CC Room 202 • 2:00PM-2:50PM

*Martha Soukup**

SUI400CC-203

Showcase-Lynn Abbey Reading

CC Room 203 • 2:00PM-2:50PM

*Lynn Abbey**

SUI400CC-204

For Kids: Storytime

CC Room 204 • 2:00PM-2:50PM

Grownups tell stories or read books to the kids. Willie Siros

SUI400CC-205

Sex, Drugs, Rock and Roll, and SF

CC Room 205 • 2:00PM-2:50PM

Pat Cadigan, Michael Moorcock, William Sanders, Mark L. Van Name, Mark Ziesing*

SUI400CC-206

Writing Horror for Kids: special Considerations of The Market

CC Room 206 • 2:00PM-2:50PM

Bill Crider, Nina Kiriki Hoffman, Rebecca Moesta*

SUI400CC-207

Resetting the Aging Clock

CC Room 207 • 2:00PM-2:50PM

*George Flentke, James Patrick Kelly, Jay Kay Klein, Dave Smeds, G. K. Sprinkle**

SUI400CC-208

Slide Show of Upcoming Baen Releases with Toni Weiskopf

CC Room 208 • 2:00PM-2:50PM

*Toni Weiskopf**

SUI400CC-209

Kids' Art Class: Drawing

CC Room 209 • 2:00PM-2:50PM

*Margaret Organ-Kean**

SUI400CC-EXHIBIT

Autographings

CC Exhibit Hall • 2:00PM-2:50PM

Neal Barrett, Jr., Algis Budrys, Phyllis Eisenstein, Laura Frankos, Bruce Sterling

SUI400CC-FIESTA.A

SFWA Medical Fund Auction

CC Fiesta Sec. A • 2:00PM-3:50PM

*Peter J. Heck**

SUI400CC-FIESTA.B

SF Pun-Off: Fans vs Pros

CC Fiesta Sec. B • 2:00PM-2:50PM

*Sherlock, K. B. Bogen, Joe Haldeman, Don Maitz, Larry Niven, Harry Turtledove, Lori Wolf**

SUI400CC-PATIO.A

Paper RPGs vs. Computer RPGs

CC Patio Sec. A • 2:00PM-2:50PM

The computer game Diablo gets dam close to primeval, hack-and-slash roleplaying experience. How well can computer RPGs mimic their tabletop precursors? What will happen to both fields over the next five years?

Wolfgang Baur, Warren Spector, Russ Williams*

SUI400CC-PATIO.B

Showcase-Patrick O'Leary Reading

CC Patio Sec. B • 2:00PM-2:50PM

*Patrick O'Leary**

2:00 PM

The Second Occasional LoneStarCon Science Fiction Convention & Chili Cook-Off

SU1400CC-RIVER.A

What IS the Baseball Connection?

CC River Sec. A • 2:00PM-2:50PM

James Brunet, Richard Gilliam, John J. Kessel, John I. Miller*

SU1400CC-RIVER.B

Protecting Your Copyright in the Internet Age

CC River Sec. B • 2:00PM-2:50PM

Craig E. Engler, James Fiscus, Ken Jenks, Laura Majerus, John Maddox Roberts, Barclay Shaw, M. C. Valada, Mel. White*

SU1400RW-BONHAM

Kaffeeklatch with Bob Eggleton

RW Bonham • 2:00PM-2:50PM

Advance sign-up required.

*Bob Eggleton**

SU1400RW-MILAM

Kaffeeklatch with Gregory Benford

RW Milam • 2:00PM-2:50PM

Advance sign-up required.

*Gregory Benford**

SU1400RW-VALERO

Kaffeeklatch with Jennifer Roberson

RW Valero • 2:00PM-2:50PM

Advance sign-up required.

*Jennifer Roberson**

SUNDAY

3:00 PM

SU1500CC-101

Electronic Publishing and the Hugo Award

CC Room 101 • 3:00PM-3:50PM

The advent of the World Wide Web has changed lots of views of nontraditional publishing. How has and how should it affect fandom's biggest award?

*David Bratman, Algis Budrys, Scott Edelman, Mark Olson**

SU1500CC-202

Showcase-Rant by Tom Cool

CC Room 202 • 3:00PM-3:50PM

Tom Cool

SU1500CC-203

Showcase-Jane Fancher Reading

CC Room 203 • 3:00PM-3:50PM

*Jane Fancher**

SU1500CC-204

For Kids: Storytime

Grownups tell stories or read books to the kids

CC Room 204 • 3:00PM-3:50PM

Mark Fevell

SUI500CC-205

Queer to Stay: THE Alt Sex Panel

And remember that hetero does not necessarily mean straight!

CC Room 205 • 3:00PM-3:50PM

Melanie Fletcher, James Alan Gardner, Hayford Peirce, Carrie Richerson, Mark Shepherd*, B. J. Thrower, Wendy Wheeler

SUI500CC-206

**Chili or Chowder?
Regionalism in SF/F**

CC Room 206 • 3:00PM-3:50PM

E. Susan Baugh, Terry Boren, Nina Romberg*, Martha Wells, Mel. White

SUI500CC-207

Space: Solar Power Update

CC Room 207 • 3:00PM-3:50PM

Alexis Glynn Latner, Jerry Emerson Loomis, G. David Nordley, Jerry Olton*, John Strickland

SUI500CC-208

What Are the Best SF Comics?

CC Room 208 • 3:00PM-3:50PM

Robert Feldhoff, Rick Klaw, John I. Miller*, Michael A. Stackpole

SUI500CC-209

Kids' Art Class: 3D

CC Room 209 • 3:00PM-3:50PM

Jennie A. Roller*

SUI500CC-210

**Showcase-Q & A with Kevin J. Anderson
and Rebecca Moesta**

CC Room 210 • 3:00PM-3:50PM

Kevin J. Anderson*, Rebecca Moesta

SUI500CC-EXHIBIT

Autographings

CC Exhibit Hall • 3:00PM-3:50PM

Emma Bull, Pat Cadigan, A. C. Crispin, Patrick O'Leary, Will Shtetterly, Leslie What, Walter Jon Williams

SUI500CC-FIESTA.B

Ethics in SF:**Moral Choices People Make**

CC Fiesta Sec. B • 3:00PM-3:50PM

Bradley Denton*, Katharine Eliska Kimbriel, Jacqueline Lichtenberg, Sandra C. Morrese, Patricia Duffy Novak, Gene Wolfe

SUI500CC-PATIO.A

Mythic Images in Art

CC Patio Sec. A • 3:00PM-3:50PM

Jael*, Lubov, Allison Hershey, Joy Marie Ledet, Clayburn Moore, Peggy Ranson

3:00 PM

SUNDAY

The Second Occasional LoneStarCon Science Fiction Convention & Chili Cook-Off

SUI500CC-PATIO.B

Showcase-Jack McDevitt Meeting

CC Patio Sec. B • 3:00PM-3:50PM

*Jack McDevitt**

SUI500CC-PLAZA.A

Slide Show: Art of Ron Walotsky

CC Plaza Sec. A • 3:00PM-3:50PM

*Ron Walotsky**

SUI500CC-RIVER.A

Writing 106: Breaking out of the Ghetto

CC River Sec. A • 3:00PM-3:50PM

*Patricia Anthony, Terry Pratchett, Laura Resnick, Rick Wilber, J. Steven York**

SUI500CC-RIVER.B

Why Do People Believe What They Do?

CC River Sec. B • 3:00PM-3:50PM

Steve Antczak, Rob Chilson, Hal Clement, Paul Preuss, Lynn Ward*

4:00 PM

SUI600CC-101

Parasites or Part of Us?

CC Room 101 • 4:00PM-4:50PM

Some regional conventions have attracted audiences which seem less connected to SF fandom. Have we

been too tolerant, or are "those people" fans, too?
Covert Beach, Seth Breidbart, Ianice Gelb, Sharon Sbarsky*

SUI600CC-202

Showcase-Q & A with Jean Lorrh

CC Room 202 • 4:00PM-4:25PM

*Jean Lorrh**

SUI600CC-203

Publish and Perish: Copyright issues in Filk

CC Room 203 • 4:00PM-4:50PM

Lionel Fanthorpe, Barry Gold, Lee Gold*, Roberta Rogow*

SUI600CC-204

Kids' Art Class: Drawing Superheroes

CC Room 204 • 4:00PM-4:50PM

*jael**

SUI600CC-205

Breaking Out: A Writing Seminar For Writers Who Want to Get More Out of Their Careers

CC Room 205 • 4:00PM-4:50PM

*Donald Maass**

SUI600CC-206

State of the Genre: British & European SF

CC Room 206 • 4:00PM-4:50PM

Jens H. Altmann, Paul J. McAuley, Eckhard Schwettmann*

SU1600CC-207

Showcase-Aaron Allston Reading

CC Room 207 • 4:00PM-4:25PM

*Aaron Allston**

SU1600CC-208

Showcase-Upcoming Releases from Random House & Del Rey Books

CC Room 208 • 4:00PM-4:50PM

*Shelley Shapiro**

SU1600CC-209

Artist Workshop on Scratchboard

CC Room 209 • 4:00PM-5:50PM

Got an itch? Scratchboard it!

Advance sign-up required.

*Erin McKee**

SU1600CC-EXHIBIT

Autographings

CC Exhibit Hall • 4:00PM-4:50PM

*Kaja Foglio, Phil Foglio, Robert J. Sawyer, Denise Vitola,**K. D. Wentworth, Marv Wolfman, Mark Ziesing*

SU1600CC-FIESTA.A

Debunking Pseudoscience

CC Fiesta Sec. A • 4:00PM-4:50PM

Steve Antczak, Maya Kaathryn Bohnhoff, Jack McDevitt,**Anne Phyllis Pinzow, Susan Smith, Andrew C. Wheeler*

SU1600CC-FIESTA.B

Casting Couch: Cast Your Favorite Book With Actors Dead or Alive!

CC Fiesta Sec. B • 4:00PM-4:50PM

Edward Bryant, Bill Crider, Ian McDonald, Caroline Spector, Martha Wells**

SU1600CC-FIESTA.E

The Reality of the Dark Ages

CC Fiesta Sec. E • 4:00PM-4:50PM

David Brin, April Lee, Joseph Major, Victor C. Milán, Sandra C. Morrese*

SU1600CC-PATIO.A

Excerpts from Great SF Stories

CC Patio Sec. A • 4:00PM-4:50PM

*Amy Bruce**

SU1600CC-PATIO.B

Showcase-Adrienne Gormley Reading

CC Patio Sec. B • 4:00PM-4:25PM

*Adrienne Gormley**

SU1600CC-RIVER.A

Guest of Honor Event with Michael Moorcock

CC River Sec. A • 4:00PM-5:50PM

*New Worlds, the New Wave, and Beyond Michael Moorcock, Ben Ostrander**

4:00 PM

SUNDAY

The Second Occasional LoneStarCon Science Fiction Convention & Chili Cook-Off

SUI600CC-RIVER.B

Is Horror Dead? Who Killed it?

CC River Sec. B • 4:00PM-4:50PM

Jeanne Cavalos, James C. Glass, K. W. Jeter, Joe Lansdale, Gene O'Neill, Andrew I. Porter, Gordon Van Gelder*

SUI600RW-BONHAM

Kaffeeklatch with Linda Nagata

RW Bonham • 4:00PM-4:50PM

Advance sign-up required.

*Linda Nagata**

SUI600RW-CROCKETT

Timebinders Interviews

RW Crockett • 4:00PM-5:50PM

*Erle Melvin Korshak**

SUI600RW-MILAM

Kaffeeklatch with Allen Steele

RW Milam • 4:00PM-4:50PM

Advance sign-up required.

*Allen Steele**

SUI600RW-VALERO

Kaffeeklatch with Neal Barrett, Jr.

RW Valero • 4:00PM-4:50PM

Advance sign-up required.

*Neal Barrett, Jr.**

4:30 PM

SUI630CC-202

Showcase-Will Shetterly Reading

CC Room 202 • 4:30PM-4:55PM

*Will Shetterly**

SUI630CC-207

Showcase-Sonia Orin Lyris Reading

CC Room 207 • 4:30PM-4:55PM

*Sonia Orin Lyris**

SUI630CC-PATIO.B

Showcase-Susan J. Kroupa Reading

CC Patio Sec. B • 4:30PM-4:55PM

*Susan J. Kroupa**

5:00 PM

SUI700CC-101

Remembering Sam

CC Room 101 • 5:00PM-5:50PM

Sam Moskowitz — SaM — was one of the world's foremost experts on sf. He was instrumental in building and chronicling early fandom, an avid collector and a prolific anthologist. Some of those who knew him share their recollections.

Forry Ackerman, Algis Budrys, Moshe Feder, Andrew I. Porter*

SUI700CC-202

Showcase-Sasha Miller Reading

CC Room 202 • 5:00PM-5:25PM

*Sasha Miller**

SUI700CC-203

Showcase-Kristine Kathryn Rusch Reading

CC Room 203 • 5:00PM-5:25PM

*Kristine Kathryn Rusch**

SUI700CC-204

For Kids: Creative Writing

CC Room 204 • 5:00PM-5:50PM

Melanie Fletcher, Louise Marley

SUI700CC-205

**Oops! This is the Way the World Ends!
(At Least in the Movies!)**

CC Room 205 • 5:00PM-5:50PM

*Terry England**

SUI700CC-206

**The Creative Process:
Merging Passion and Intellect**

CC Room 206 • 5:00PM-5:50PM

Suzy McKee Charnas, Kathleen Ann Goonan, Kij Johnson,
Frederik Pohl, Katya Reimann, Ray Vukcevic, Jack Williamson*

SUI700CC-207

How to Lie with Statistics

CC Room 207 • 5:00PM-5:50PM

*Michael F. Flynn**

SUI700CC-208

Showcase-Mike Resnick Reading

CC Room 208 • 5:00PM-5:50PM

*Mike Resnick**

SUI700CC-EXHIBIT

Autographings

CC Exhibit Hall • 5:00PM-5:50PM

*C. Dean Andersson, Vincent Di Fate, Lionel Fanthorpe,
Jacqueline Lichtenberg*, Ilean Lorrach, Victor C. Milan*

SUI700CC-FIESTA.A

Alien Ethical Systems

CC Fiesta Sec. A • 5:00PM-5:50PM

What sort of ethical and moral systems would aliens develop with their very different history and biology?
Maya Kaathryn Bohnhoff, Sheila Finch, Karen E. B. McCue,
Elizabeth Moon, Sandra C. Morrese, Robert Reed, Stanley Schmidt*

SUI700CC-FIESTA.B

**Broadening the Event Horizon: Science
Fiction mysteries**

CC Fiesta Sec. B • 5:00PM-5:50PM

*Patricia Anthony, Jack L. Chalcker, Glen Cook, Scott E. Green,
Peter F. Hamilton, S. M. Stirling*, John E. Stith*

5:00_{PM}

SUNDAY

The Second Occasional LoneStarCon Science Fiction Convention & Chili Cook-Off

SU1700CC-FIESTA.E

Discovering New Solar Systems

CC Fiesta Sec. E • 5:00PM-5:50PM

Joe Bergeron, Hal Clement, Marianne I. Dyson, Hugh Gregory, Joe Haldeman, Bruce Hallock, Henry Spencer*

SU1700CC-PATIO.A

Showcase-Mary Doria Russell

CC Patio Sec. A • 5:00PM-5:50PM

*Mary Doria Russell**

SU1700CC-PATIO.B

Showcase-Terry McGarry Reading

CC Patio Sec. B • 5:00PM-5:25PM

*Terry McGarry**

SU1700CC-PLAZA.A

Showcase-A. C. Crispin Reading

CC Plaza Sec. A • 5:00PM-5:50PM

*A. C. Crispin**

SU1700CC-RIVER.B

Are There Any Taboos Left?

CC River Sec. B • 5:00PM-5:50PM

Iane Fancher, Sonia Orin Lyris, John Norman*5:30_{PM}

SU1730CC-203

Showcase-Mike Moscoe Reading

CC Room 203 • 5:30PM-5:55PM

*Mike Moscoe**

SU1730CC-PATIO.B

Showcase-Paul McAuley Reading

CC Patio Sec. B • 5:30PM-5:55PM

*Paul J. McAuley**8:00_{PM}

SU2000RC-GB

Masquerade

RC Grand Ballroom 8:00PM-1:50AM

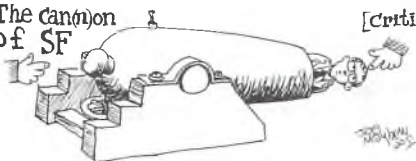
Susan de Guardiola, Tom Whitmore*The Canon
of SF

MONDAY

8:00_{AM}

The Second Occasional LoneStarCon Science Fiction Convention & Chili Cook-Off

MONDAY

MO0001RW-ALAMO.C

Open Gaming

RW Alamo Ballroom Sec. C • 12:01AM-2:51PM

Play any game you want to bring — cards, roll playing games, boardgames. And be sure to look in on continuous demonstrations of the new Portal introductory set for Magic: The Gathering (run by Wizards of the Coast) and the Middle-Earth trading card game (Iron Crown Enterprises).

8:00_{AM}

MO0800RC-12

Continental Science Fiction Association Meeting

RC Room 12 • 8:00AM-9:50AM

*Robert E. Sacks**

10:00_{AM}

MO1000CC-202

Showcase-Michael Flynn Reading

CC Room 202 • 10:00AM-10:25AM

*Michael F. Flynn**

MO1000CC-203

Kids' Art Class: Make Ojo-de-Dios

CC Room 203 • 10:00AM-10:50AM

*Sherlock**

MO1000CC-204

For Kids: Creative Writing

CC Room 204 • 10:00AM-10:50AM

Rob Chilson, Vera Nazarian

MO1000CC-205

The New Shows: Will we Love Them or Hate Them?

CC Room 205 • 10:00AM-10:50AM

Jerrie Marchand, Glen Oliver, Herbie J. Pilato, Tony Steele*

MO1000CC-206

Showcase-Mary Rosenblum Reading

CC Room 206 • 10:00AM-10:25AM

*Mary Rosenblum**

MO1000CC-207

Masquerade Debriefing

CC Room 207 • 10:00AM-11:50AM

*Peggy Kennedy**

77

MONDAY 8:00_{AM}

10:00AM

MONDAY

The Second Occasional LoneStarCon Science Fiction Convention & Chili Cook-Off

MO1000CC-208

Slide Show: The Development of SF

CC Room 208 • 10:00AM-10:50AM

Dave Kyle uses slides of original publications and other material to tell about what attracted the first fans.

Dave Kyle

MO1000CC-209

Artist Workshop on Anodizing

CC Room 209 • 10:00AM-11:50AM

Jewelry guaranteed to get a reaction! Anodizing the reactive metals. Advance sign-up required.

*Angela Jones**

MO1000CC-CENTRO

What it Means to be Civilized

CC Centro • 10:00AM-10:50AM

*James Brunet, Linda J. Dunn, Eileen Gunn, Jack McDevitt**

MO1000CC-EXHIBIT

Autographings

CC Exhibit Hall • 10:00AM-10:50AM

Scott Edelman, Richard Gilliam, James C. Glass, David G. Hartwell, Ian McDonald, Mike Moscoe

MO1000CC-FIESTA.A

Jacking In: Direct Neural Interfaces

CC Fiesta Sec. A • 10:00AM-10:50AM

*Pat Cadigan, Susan Smith**

MO1000CC-FIESTA.B

Finding Time to Write

CC Fiesta Sec. B • 10:00AM-10:50AM

*Michael Capobianco, Phyllis Eisenstein, Thomas K. Martin, Frederik Pohl**

MO1000CC-FIESTA.E

WSFS Main Business Meeting 3

CC Fiesta Sec. E • 10:00AM-11:50AM

Open to all convention members.

Don Eastlake III, Zanne Labonville, Kevin Standlee*

MO1000CC-PATIO.A

Showcase-Allan Cole Reading

CC Patio Sec. A • 10:00AM-10:25AM

*Allan Cole**

MO1000CC-PATIO.B

Showcase-Suzy McKee Charnas Reading

CC Patio Sec. B • 10:00AM-10:50AM

*Suzy McKee Charnas**

MO1000CC-PLAZA.A

Upcoming Warner Releases with Betsy Mitchell

CC Plaza Sec. A • 10:00AM-10:50AM

*Betsy Mitchell**

The Second Occasional LoneStarCon Science Fiction Convention & Chili Cook-Off

MO1000CC-RIVER.A

Will Reading and Writing Survive another 100 Years?

CC River Sec. A • 10:00AM-10:50AM

*Arlan Andrews, Sr.**, *Kathy Ice*, *Patrick Nielsen Hayden*, *Glenn R. Sixbury*, *Lynn Ward*

MO1000RC-11

Friends of Bill

RC Room 11 • 10:00AM-10:50AM

MO1000RW-BONHAM

Kaffeeklatch with Hal Clement

RW Bonham • 10:00AM-10:50AM

Advance sign-up required.

*Hal Clement**

MO1000RW-MILAM

Kaffeeklatch with Jacqueline Lichtenberg

RW Milam • 10:00AM-10:50AM

Advance sign-up required.

Jacqueline Lichtenberg

MO1000RW-VALERO

Kaffeeklatch with Esther Friesner

RW Valero • 10:00AM-10:50AM

Advance sign-up required.

*Esther Friesner**10:30_{AM}

MO1030CC-202

Showcase-Peter Heck Reading

CC Room 202 • 10:30AM-10:55AM

*Peter J. Heck**

MO1030CC-206

Showcase-Wilhelmina Baird Reading

CC Room 206 • 10:30AM-10:55AM

*Wilhelmina Baird**

MO1030CC-PATIO.A

Showcase-Thomas W. Knowles Reading

CC Patio Sec. A • 10:30AM-10:55AM

*Thomas W. Knowles**11:00_{AM}

MO1100CC-202

Showcase-James C. Glass Reading

CC Room 202 • 11:00AM-11:50AM

*James C. Glass**

MO1100CC-205

Showcase-Sтивен Gould Reading

CC Room 205 • 11:00AM-11:50AM

*Steven Gould**

The Second Occasional LoneStarCon Science Fiction Convention & Chili Cook-Off

MO1100CC-206

Ethics in SF: Repressive Societies and Resistance

CC Room 206 • 11:00AM-11:50AM

David Brin, John Gibbons, Pamela Hodgson, Evelyn C. Leeper, Bradford Lyau, Louise Marley, C. J. Mills, Mike Resnick*

MO1100CC-208

For Kids: Gems and Minerals

CC Room 208 • 11:00AM-11:50AM

*Geri Jeter**

MO1100CC-CENTRO

Weird Culture and Weird Fiction

CC Centro • 11:00AM-11:50AM

*Uncle River, Scott Edelman, Mark L. Van Name, Don Webb**

MO1100CC-EXHIBIT

Autographings

CC Exhibit Hall • 11:00AM-11:50AM

P. N. Elrod, Peter J. Heck, George R. R. Martin, Jack McDevitt, Betsy Mitchell

MO1100CC-FIESTA.A

Work for Hire

CC Fiesta Sec. A • 11:00AM-11:50AM

*Roger MacBride Allen, Barbara Hambly, Jason Henderson,**Susan M. Schwartz**

MO1100CC-FIESTA.B

Guest of Honor Event:**Neal Barrett, Jr.**

CC Fiesta Sec. B • 11:00AM-12:50PM

*Neal Barrett, Jr.**

MO1100CC-PATIO.A

Live from Turkey City

CC Patio Sec. A • 11:00AM-11:50AM

*A quarter century of Austin's homegrown writers' workshop**Lawrence Person*, Bruce Sterling*

MO1100CC-PLAZA.A

The Horror You Have Always with You

CC Plaza Sec. A • 11:00AM-11:50AM

*Why SF and Fantasy can't always be positive**Bradley Denton, Esther Friesner*, Tim Powers, Kristine Kathryn Rusch, Rochelle Marie Uhlenkott, Connie Willis*

MO1100CC-RIVER.A

History of Texas Fandom

CC River Sec. A • 11:00AM-11:50AM

Gregory Benford, Terry Floyd, Al Jackson, Willie Sirois, Robert Taylor, Bob Wayne*

The Second Occasional LoneStarCon Science Fiction Convention & Chili Cook-Off

MO1100CC-RIVER B

Out on the Fringes: Outlaw Sex and Science Fiction and Fantasy

CC River Sec. B • 11:00AM-11:50AM

*Ellen Datlow, Kij Johnson, Dave Smeds, Wendy Wheeler**

MO1100RC-OFFICE

WSFS Mark Protection Committee Meeting 2

RC Convention Offices • 11:00AM-11:50AM

NOON

MO1200CC-101

Fandom Online

CC Room 101 • Noon-12:50PM

Discussion of fanac you can do on the net – newsgroups, Webzines, mailing lists and more – and how not to lose your job or your friends while you do.
Earl Cooley III, Craig E. Engler, Janice Gelb, Sharon Sbarsky, Joe Siclari*

MO1200CC-202

Showcase-Jack L. Chalker Reading

CC Room 202 • Noon-12:50PM

*Jack L. Chalker**

MO1200CC-203

Showcase-George R. R. Martin Reading

CC Room 203 • Noon-12:50PM

*George R. R. Martin**

MO1200CC-204

For Kids: Storytime

CC Room 204 • Noon-12:50PM

Grownups tell stories or read books to the kids.
Kij Johnson, Tasha Kelly

MO1200CC-205

Conservation:**It's Not Another Dirty Word**

CC Room 205 • Noon-12:50PM

Care and feeding of your new art acquisition.
Mitchell Davidson Bentley, Tim Corbett, Jane Frank, Butch Honeck, Erle Melvin Korshak, Ellisa Mitchell, Ingrid Neilson*

MO1200CC-206

The Ink is Black, The Paper's White

CC Room 206 • Noon-12:50PM

Elizabeth Danforth, Brad W. Foster, Joe Mayhew, Erin McKee, Ron Miller*

The Second Occasional LoneStarCon Science Fiction Convention & Chili Cook-Off

MO1200CC-207

Quantum Physics Weirdness: The Best Game in Town

CC Room 207 • Noon-12:50PM

Ron Collins, John G. Cramer, Rick Crownover,
Jerry Emerson Loomis*

MO1200CC-208

Where is the Dark Matter?

CC Room 208 • Noon-12:50PM

Catherine Asaro, Vince Creisler, Patrick O'Leary,
Robert J. Sawyer*

MO1200CC-210

For Kids: Worldbuilding

CC Room 210 • Noon-12:50PM

*Christopher McKitterick**

MO1200CC-EXHIBIT

Autographings

CC Exhibit Hall • Noon-12:50PM

*David A. Cherry, Don Maitz, Elizabeth Moon, Roy Tackett,
Janny Wurts*

MO1200CC-FIESTA.A

Gripe Session

CC Fiesta Sec. A • Noon-1:50PM

MO1200CC-PATIO.A

Electronic Frontier Foundation Forum

CC Patio Sec. A • Noon-12:50PM

*Steve Jackson**

MO1200CC-PLAZA.A

My Favorite Monster

CC Plaza Sec. A • Noon-12:50PM

*Bob Eggleton, Brad Linaweaver, Warren Spector**

MO1200CC-RIVER.A

Forensic Alien Anthropology

CC River Sec. A • Noon-12:50PM

K. B. Bogen, Gail Gerstner-Miller, Pat MacEwen,
John J. Miller, Charles S. Tritt, Lori Wolf*

MO1200CC-RIVER.B

Going for the Roots of the World Tree

CC River Sec. B • Noon-12:50PM

Mining mythologies for material.

*M. Shayne Bell, D. E. Dabbs, Julia S. Mandala, Sasha Miller,
Nina Romberg, Josepha Sherman*, K. D. Wentworth**

MO1200RW-VALERO

Kaffeeklatch with Algis Budrys

RW Valero • Noon-12:50PM

Advance sign-up required.

*Algis Budrys**

*The Second Occasional LoneStarCon Science Fiction Convention & Chili Cook-Off*1:00^{PM}

MO1300CC-205

Showcase-Laura J. Mixon Reading

CC Room 205 • 1:00PM-1:50PM

*Laura J. Mixon**

MO1300CC-206

Showcase-G. David Nordley Reading

CC Room 206 • 1:00PM-1:50PM

*G. David Nordley**

MO1300CC-210

Alexandria Digital Literature Presentation

CC Room 210 • 1:00PM-1:50PM

Dave Howell, Kathy Ice*

MO1300CC-CENTRO

Skit by the Amalgamation of Non-Aligned Lifeforms

CC Centro • 1:00PM-1:50PM

*George Spicuzza**

MO1300CC-FIESTA.B

Ethics in SF: Empowering Marginalized Characters

CC Fiesta Sec. B • 1:00PM-1:50PM

Robin Wayne Bailey, Kent Brewster, Lois McMaster Bujold, Linda J. Dunn, Howard V. Hendrix, Alexis Glynn Latner, Diann Thornley, Mark W. Tiedemann*

MO1300CC-PLAZA.A

Calamities and Bright Futures

CC Plaza Sec. A • 1:00PM-1:50PM

Susan Casper, Michael F. Flynn, Christopher McKitterick, John Moore*

MO1300CC-RIVER.A

Showcase-Elizabeth Moon Reading

CC River Sec. A • 1:00PM-1:50PM

*Elizabeth Moon**

MO1300CC-RIVER.B

SF Musicals: All Singing! All Dancing!

CC River Sec. B • 1:00PM-1:50PM

*The big effects and cinema techniques that help make today's sci-fi extravaganzas.
Janice Gelb, Walter Jon Williams, Connie Willis, Lori Wolf**2:00^{PM}

MO1400CC-CENTRO

Closing Ceremonies

CC Centro • 2:00PM-2:50PM

Neal Barrett, Jr., Algis Budrys, Fred Duarte, Don Mailz, Karen Meschke, Michael Moorcock, Peggy Rae Pavlat, Randy Shepherd, Roy Tackett*

The Second Occasional LoneStarCon Science Fiction Convention & Chili Cook-Off

READINGS

THURSDAY

TH1300CC-202	K. B. Bogen
TH1300CC-206	John Norman
TH1400CC-202	John G. Cramer
TH1500CC-PATIO.A	C. J. Mills
TH1500CC-PATIO.B	Scott E. Green
TH1600CC-202	Bradley Denton
TH1600CC-PATIO.A	Don Webb R.
TH1700CC-202	James Patrick Kelly

FRIDAY

FR1000CC-202	Terry Boren
FR1000CC-210	Nick DiChario
FR1000CC-PATIO.A	Howard Hendrix
FR1000CC-PATIO.B	Jennifer Roberson
FR1030CC-202	Lillian Stewart Carl
FR1030CC-210	Debra Doyle
FR1100CC-202	Patricia Anthony
FR1100CC-203	Richard Chwedyk
FR1200CC-202	Austin Bay
FR1200CC-203	Short Story Winner
FR1200CC-205	Wil McCarthy
FR1300CC-202	Walter Jon Williams

FR1300CC-208	Lois McMaster Bujold
FR1300CC-PATIO.B	Esther Friesner
FR1400CC-202	J. V. Jones
FR1400CC-203	Dawn Dunn
FR1400CC-204	Emma Bull
FR1400CC-210	Amy Thomson
FR1430CC-202	Nina Kiriki Hoffman
FR1430CC-203	Crispin Burnham
FR1430CC-204	John Gibbons
FR1500CC-202	Glen Cook
FR1600CC-202	P. N. Elrod
FR1600CC-203	John J. Kessel
FR1700CC-202	Katharine Eliska Kimbriel
FR1700CC-203	David Gerrold
FR1800CC-203	Jerry Olton
FR1800CC-PATIO.B	Hayford Peirce
FR1830CC-203	Gene O'Neill

SATURDAY

SA1000CC-202	Theodore Krulik
SA1000CC-205	C. Dean Andersson
SA1000CC-PATIO.A	Vera Nazarian
SA1000CC-PATIO.B	Anne Lesley Groell
SA1030CC-PATIO.A	Richard Parks

The Second Occasional LoneStarCon Science Fiction Convention & Chili Cook-Off

SA1100CC-202	James Allen Gardner
SA1100CC-203	Caroline Spector
SA1100CC-208	Connie Willis
SA1100CC-PATIO.B	Kim Stanley Robinson
SA1130CC-202	Brenda Clough
SA1130CC-203	Diann Thornley
SA1200CC-202	Kate Daniel
SA1200CC-203	Rick Wilber
SA1200CC-PATIO.A	Linda Nagata
SA1200CC-PATIO.B	David Sandner
SA1230CC-202	Kij Johnson
SA1230CC-203	Michael Swanwick
SA1230CC-PATIO.A	Bill Crider
SA1300CC-202	Carrie Richerson
SA1300CC-203	Victor C. Milán
SA1300CC-208	Jack Williamson
SA1300CC-PATIO.A	Ian McDonald
SA1400CC-202	Arlan Andrews, Sr.
SA1400CC-203	Catherine Asaro
SA1500CC-202	Glenn R. Sixbury
SA1500CC-207	Edward Bryant
SA1600CC-207	William Browning Spencer
SA1600CC-208	Robert J. Sawyer
SA1630CC-207	Susan Wade
SA1700CC-203	S. M. Stirling
SA1700CC-PATIO.B	Pat Cadigan

SUNDAY

SU1000CC-202	Susan M. Shwartz
SU1000CC-PATIO.A	David Feintuch
SU1100CC-202	Barbara Hambly
SU1100CC-210	Carole Nelson Douglas
SU1100CC-PATIO.B	Stephen Baxter
SU1200CC-202	Mark Tiedemann
SU1200CC-205	Joe Haldeman
SU1300CC-202	S. P. Somtow
SU1300CC-203	Sean Stewart
SU1300CC-FIESTA.A	Terry Pratchett
SU1400CC-202	Martha Soukup
SU1400CC-203	Lynn Abbey
SU1400CC-PATIO.B	Patrick O'Leary
SU1500CC-203	Jane Fancher
SU1600CC-207	Aaron Allston
SU1600CC-PATIO.B	Adrienne Gormley
SU1630CC-202	Will Shetterly
SU1630CC-207	Sonia Orin Lyris
SU1630CC-PATIO.B	Susan J. Kroupa
SU1700CC-202	Sasha Miller
SU1700CC-203	Kristine Kathryn Rusch
SU1700CC-208	Mike Resnick
SU1700CC-PATIO.B	Terry McGarry
SU1700CC-PLAZA.A	A. C. Crispin
SU1730CC-203	Mike Moscoe

READINGS**INDEXES***The Second Occasional LoneStarCon Science Fiction Convention & Chili Cook-Off***MONDAY**

MO1000CC-202 **Michael Flynn**
 MO1000CC-206 **Mary Rosenblum**
 MO1000CC-PATIO.A **Allan Cole**
 MO1000CC-PATIO.B **Suzy McKee Charnas**
 MO1030CC-202 **Peter Heck**
 MO1030CC-206 **Wilhelmina Baird**

MO1030CC-PATIO.A **Thomas W. Knowles**
 MO1100CC-202 **James C. Glass**
 MO1100CC-205 **Steven Gould**
 MO1200CC-202 **Jack L. Chalker**
 MO1200CC-203 **George R. R. Martin**
 MO1300CC-205 **Laura J. Mixon**
 MO1300CC-206 **G. David Nordley**
 MO1300CC-RIVER.A **Elizabeth Moon**

KAFFEEKLATCHS & LITERARY TEAS**THURSDAY**

TH1200RW-BONHAM **Stephen Baxter**
 TH1200RW-MILAM **George R. R. Martin**
 TH1200RW-VALERO **Walter Jon Williams**
 TH1400RW-MILAM **Mike Resnick**
 TH1400RW-VALERO **Terry Pratchett**
 TH1600RW-BONHAM **Steven Gould & Laura Mixon**
 TH1600RW-MILAM **Jack Chalker**
 TH1600RW-TRAVIS **Lois McMaster Bujold**

FRI000RW-VALERO **Don Webb and Uncle River**
 FRI200RW-BONHAM **David Cherry**
 FRI200RW-MILAM **William Barton**
 FRI200RW-VALERO **Roy Tackett**
 FRI400RW-BONHAM **Joe Haldeman**
 FRI400RW-MILAM **Edward Bryant**
 FRI400RW-TRAVIS **Robert Sawyer**
 FRI400RW-VALERO **Jack McDewitt**
 FRI600RW-MILAM **Patrick & Teresa Nielsen Hayden**
 FRI600RW-TRAVIS **Bruce Sterling**
 FRI600RW-VALERO **Bradley Denton**

FRIDAY

FR1000RW-BONHAM **Tim Powers**
 FR1000RW-MILAM **Connie Willis**

SATURDAY

SA1000RW-BONHAM **Ian McDonald**

INDEXES

KAFFEE KLATSCHES & LITERARY TEAS

The Second Occasional LoneStarCon Science Fiction Convention & Chili Cook-Off

SA1000RW-MILAM
SA1000RW-VALERO
SA1200RW-BONHAM
SA1200RW-VALERO
SA1400RW-BONHAM
SA1400RW-MILAM

SA1400RW-TRAVIS
SA1400RW-VALERO
SA1600RW-BONHAM
SA1600RW-MILAM
SA1600RW-TRAVIS
SA1600RW-VALERO

SUNDAY

SU1000RW-BONHAM
SU1000RW-MILAM
SU1000RW-VALERO
SU1200RW-BONHAM
SU1200RW-MILAM
SU1200RW-VALERO
SU1400RW-BONHAM
SU1400RW-MILAM
SU1400RW-VALERO
SU1600RW-BONHAM
SU1600RW-MILAM
SU1600RW-VALERO

Mary Rosenblum
Robert Reed
Larry Niven
Sean Stewart
Marv Wolfman
Laura Frankos
and Harry Turtledove
Elizabeth Moon
James Patrick Kelly
Michael Swanwick
Don Maitz and Janny Wurts
Kim Stanley Robinson
Emma Bull and Will Shetterly

Real Musgrave
Gene Wolfe
Jack Williamson
Ellen Datlow
John Kessel
Suzy McKee Charnas
Bob Eggleton
Gregory Benford
Jennifer Roberson
Linda Nagata
Allen Steele
Neal Barrett, Jr.

MONDAY

MO1000RW-BONHAM Hal Clement
MO1000RW-MILAM Jacqueline Lichtenberg
MO1000RW-VALERO Esther Freisner
MO1200RW-VALERO Algis Budrys

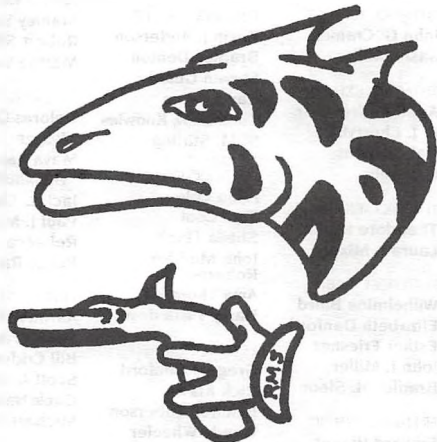

AUTOGRAPHS

TH1400CC-EXHIBIT

**Joe Haldeman
Nina Kiriki Hoffman**

TH1500CC-EXHIBIT

**John G. Cramer
Sasha Miller**

TH1600CC-EXHIBIT

**Arlan Andrews Sr.
C. J. Cherryh
Hal Clement
C. J. Mills**

TH1700CC-EXHIBIT

**Theodore Krulik
Laura J. Mixon**

FR1000CC-EXHIBIT

**Wilhelmina Baird
Elizabeth Danforth
Esther Friesner
John J. Miller
Bradley H. Sinor**

FR1100CC-EXHIBIT

Edward Bryant

Ellen Datlow

**Debra Doyle
John Norman**

FR1200CC-EXHIBIT

**Kevin J. Anderson
Bradley Denton
Steven Gould
Kay Kenyon
Thomas W. Knowles
S. M. Stirling**

FR1300CC-EXHIBIT

**Allan Cole
Tom Cool
Sheila Finch
John Maddox
Roberts
Amy Thomson
Harry Turtledove**

FR1400CC-EXHIBIT

**Gregory Benford
Rick Klaw
Jennifer Roberson
Wendy Wheeler**

FR1500CC-EXHIBIT

**K. B. Bogen
J V Jones
John J. Kessel
Stanley Schmidt
Robert Silverberg
Martha Wells**

FR1600CC-EXHIBIT

**Delores Goodrick
Beggs
Maya Kaathryn
Bohnhoff
Jack L. Chalker
Paul J. McAuley
Rebecca Moesta
Peggy Ranson**

FR1700CC-EXHIBIT

**Aaron Allston
Patricia Anthony
Bill Crider
Scott A. Cupp
Carole Nelson Douglas
Michael Moorcock**

SA1000CC-EXHIBIT

**John DeChancie
Lynn Flewelling
George Guthridge
Peter F. Hamilton
Kim Stanley
Robinson
Sharon Shinn
Allen Steele**

SA1100CC-EXHIBIT

**Jeanne Cavelos
J. R. Dunn
Terence M. Green
Kristine Kathryn
Rusch
Dean Wesley Smith
Gene Wolfe**

SA1200CC-EXHIBIT

**Stephen Baxter
Bob Eggleton
Robert Feldhoff
Tim Powers
Terry Pratchett
Ron Walotsky**

SA1300CC-EXHIBIT

**Linda Nagata
Jody Lynn Nye
Katya Reimann
Mary Doria Russell
John Steakley
Susan Wade**

SA1400CC-EXHIBIT

**Jerry Olton
Paul Preuss
Mike Resnick
Dave Smeds
S.P. Somtow
Mel. White**

SA1500CC-EXHIBIT

**Austin Bay
David Brin
Wil McCarthy
Frederik Pohl
Martha Soukup
B. J. Thrower
Rick Wilber**

The Second Occasional LoneStarCon Science Fiction Convention & Chili Cook-Off

SA1600CC-EXHIBIT

Alexis A. Gilliland
Louise Marley
G. David Nordley
Mark W. Tiedemann
Sage Walker
Jack Williamson

SA1700CC-EXHIBIT

Lynn Abbey
Suzy McKee
Charnas
David Gerrold
Katharine Eliska
Kimbriel
William Browning
Spencer

SU1000CC-EXHIBIT

Nick DiChario
Anne Lesley Groell
Norm Hartman

Susan R. Matthews
Muff Musgrave
John E. Stith
Elisabeth Waters

SU1100CC-EXHIBIT

Michael Capobianco
Larry Niven
Lisa Silverthorne
Michael A.
Stackpole
Sandy Stewart
Connie Willis

SU1200CC-EXHIBIT

Robin Wayne Bailey
David Feintuch
Kathleen Ann
Goonan
Howard V. Hendrix
James Patrick Kelly
Brad Linaweaver

SU1300CC-EXHIBIT

McMaster Bujold
Richard Garfinkle
Gene O'Neill
Robert Reed
Mary Rosenblum
Lynn Ward

SU1400CC-EXHIBIT

Neal Barrett, Jr.
Algis Budrys
Phyllis Eisenstein
Laura Frankos
Bruce Sterling

SU1500CC-EXHIBIT

Emma Bull
Pat Cadigan
A. C. Crispin
Patrick O'Leary
Will Shetterly
Leslie What
Walter Jon Williams

SU1600CC-EXHIBIT

Kaja Foglio
Phil Foglio
Robert J. Sawyer
Denise Vitola
K. D. Wentworth
Marv Wolfman
Mark Ziesing

SU1700CC-EXHIBIT

C. Dean Andersson
Vincent Di Fate
Lionel Fanthorpe
Jacqueline
Lichtenberg
Jean Lorrh
Victor C. Milán

MO1000CC-EXHIBIT

Scott Edelman
Richard Gilliam
James C. Glass

David G. Hartwell
Ian McDonald
Mike Moscoe

MO1100CC-EXHIBIT

P. N. Elrod
Peter J. Heck
George R. R. Martin
Jack McDevitt
Betsy Mitchell

MO1200CC-EXHIBIT

David A. Cherry
Don Maitz
Elizabeth Moon
Roy Tackett
Janny Wurts

The Second Occasional LoneStarCon Science Fiction Convention & Chili Cook-Off

PROGRAM PARTICIPANTS

Lynn Abbey

TH1500CC-RIVER.A
 FR1100CC-RIVER.A
 FR1500CC-RIVER.B
 SA1100CC-205
 SA1700CC-EXHIBIT
 SU1400CC-203

Alyson Abramowitz

SA1200CC-101

Forry Ackerman

SU1700CC-101

Joe Agee

TH1300CC-RIVER.A
 TH1700CC-205
 SA1400CC-FIESTA.B
 SU1200CC-FIESTA.A

Roger MacBride Allen

SA1500CC-FIESTA.B
 SA1600CC-202
 MO1100CC-FIESTA.A

Susan Allison

FR1400CC-205

Aaron Allston

FR1600CC-207
 FR1700CC-EXHIBIT
 SA1600CC-FIESTA.B
 SU1200CC-PATIO.A
 SU1600CC-207

Jens H. Altmann

FR1200CC-CENTRO
 SU1600CC-206

Kevin J. Anderson

FR1200CC-EXHIBIT
 FR1400CC-205
 SA1500CC-FIESTA.B
 SU1200CC-FIESTA.B
 SU1500CC-210

C. Dean Andersson

FR1200CC-CENTRO
 SA1000CC-205
 SA1400CC-FIESTA.A
 SU1000CC-207
 SU1200CC-FIESTA.A
 SU1700CC-EXHIBIT

Arlan Andrews, Sr.

TH1200CC-RIVER.B
 TH1600CC-EXHIBIT
 FR1200CC-FIESTA.B
 FR1700CC-RIVER.B
 SA1000CC-MISSION
 SA1400CC-202
 SU1000CC-FIESTA.B
 MO1000CC-RIVER.A

Steve Antczak

SA1500CC-RIVER.B
 SU1500CC-RIVER.B
 SU1600CC-FIESTA.A

Patricia Anthony

FR1100CC-202

FR1400CC-PLAZA.A
 FR1700CC-EXHIBIT
 SA1200CC-207
 SA1400CC-205
 SA1600CC-202
 SU1500CC-RIVER.A
 SU1700CC-FIESTA.B

Lou Aronica

FR1400CC-RIVER.B
 SA1100CC-RIVER.B
 SA1400CC-RIVER.B

Catherine Asaro

TH1300CC-FIESTA.B
 TH1500CC-CENTRO
 SA1400CC-203
 SU1200CC-RIVER.A
 MO1200CC-208

Robin Wayne Bailey

TH1700CC-FIESTA.B
 FR1100CC-RIVER.B
 SA1100CC-FIESTA.A
 SA1500CC-FIESTA.B
 SU1200CC-EXHIBIT
 MO1300CC-FIESTA.B

Wilhelmina Baird

TH1500CC-CENTRO
 FR1000CC-EXHIBIT
 FR1200CC-RIVER.A
 FR1700CC-RIVER.A
 SA1400CC-CENTRO
 SU1200CC-RIVER.A
 MO1030CC-206

Bill Baldwin

FR1200CC-RIVER.B
 FR1400CC-205
 SU1200CC-207

Gerri Balter

TH1300CC-204
 SA1000CC-203
 SU1000CC-203

Neal Barrett Jr.

TH1900RC-GB
 FR1300CC-205
 SA1000CC-CENTRO
 SA2000RC-GB
 SU1400CC-EXHIBIT
 SU1600RW-VALERO
 MO1100CC-FIESTA.B
 MO1400CC-CENTRO

William Barton

FR1200RW-MILAM
 SA1200CC-RIVER.A
 SA1700CC-208
 SU1200CC-FIESTA.B

Martha A. Bartter

FR1300CC-206
 SA1000CC-206

Kurt Baty

FR1000CC-205

E. Susan Baugh

TH1200CC-PLAZA.A
 SA1700CC-CENTRO

SU1200CC-206
 SU1500CC-206

Wolfgang Baur

FR1400CC-PATIO.B
 SA1400CC-RIVER.A
 SA1700CC-207
 SU1400CC-PATIO.A

Stephen Baxter

TH1200RW-BONHAM
 FR1200CC-207
 FR1700CC-PATIO.B
 SA1000CC-FIESTA.A
 SA1200CC-EXHIBIT
 SA1500CC-205
 SU1000CC-PATIO.B
 SU1300CC-FIESTA.B

Austin Bay

FR1200CC-202
 FR1400CC-205
 SA1500CC-EXHIBIT
 SA1700CC-FIESTA.B

Covert Beach

TH1500CC-101
 SU1600CC-101

Martha Beck

SA1500CC-101

Tom Becker

SU1300CC-101

*The Second Occasional LoneStarCon Science Fiction Convention & Chili Cook-Off***Delores Goodrick
Beggs**

FR1600CC-EXHIBIT
SA1000CC-FIESTA B
SU1000CC-203

M. Shayne Bell
TH1500CC-FIESTA A
FR1000CC-PLAZA A
MO1200CC-RIVER B

Judy Bemis
SA1400CC-101
SU1300CC-101

Gregory Benford
FR1100CC-FIESTA A
FR1400CC-EXHIBIT
SA0900CC-RIVER A
SA1200CC-CENTRO
SA1400CC-FIESTA E
SA1500CC-FIESTA B
SU1100CC-208
SU1400RW-MILAM
MO1100CC-RIVER A

Gregory Bennett
TH1600CC-CENTRO
FR1700CC-207
SA1500CC-206

**Mitchell Davidson
Bentley**
TH1500CC-209
FR1400CC-PATIO A
SA1200CC-RIVER B
SA1500CC-PATIO B
SU1000CC-FIESTA A
SU1300CC-CENTRO
MO1200CC-205

Joe Bergeron
TH1500CC-207
FR1100CC-208
FR1300CC-210
SA1100CC-RIVER
COURT
SA1500CC-204
SU1700CC-FIESTA E

Joshua Bilmes
FR1400CC-RIVER B
SA1200CC-207
SA1700CC-RIVER A

Keith Birdsong
TH1700CC-PATIO B
SA1200CC-RIVER B

Bob Blackwood
SU1100CC-205

Tippi Blevins
SA1500CC-203
SA1700CC-204

Suzanne Alles Blom
TH1400CC-206
FR1600CC-RIVER A

K. B. Bogen
TH1300CC-202
TH1700CC-207
FR1500CC-EXHIBIT
SA1300CC-CENTRO
SU1300CC-RIVER B
SU1400CC-FIESTA B
MO1200CC-RIVER A

**Maya Kaathryn
Bohnhoff**
TH1700CC-204
FR1600CC-EXHIBIT

SA1200CC-CENTRO
SA1700CC-RIVER A
SU1600CC-FIESTA A
SU1700CC-FIESTA A

Frank Boosman
TH1200CC-RIVER B
FR1000CC-FIESTA B

Terry Boren
FR1000CC-202
SA1400CC-204
SU1500CC-206

Alexander Bouchard
TH1300CC-RIVER A
TH1700CC-205
SA1600CC-101

Stephen Boucher
FR1400CC-207
SA1700CC-101

Mark Bourne
FR1000CC-RIVER B
FR1400CC-208

Richard Brandt
TH1300CC-101
TH1600CC-206
FR1000CC-101
FR1400CC-101

David Bratman
FR1000CC-101
SU1500CC-101

Seth Breidbart
SU1600CC-101

Kent Brewster
TH1500CC-203
TH1700CC-PATIO A

SA1300CC-207
MO1300CC-FIESTA B

David Brin
SA0900CC-RIVER A
SA1500CC-EXHIBIT
SU1300CC-205
SU1600CC-FIESTA E
MO1100CC-206

Charles N. Brown
SA1600CC-202
SU1300CC-PATIO B

Dwight Brown
SA1700CC-210

**William Michael
Brown**
TH1400CC-FIESTA B
FR1700CC-CENTRO
SU1000CC-CENTRO

Amy Bruce
SU1600CC-PATIO A

James Brunet
TH1600CC-RIVER A
SU1400CC-RIVER A
MO1000CC-CENTRO

Edward Bryant
FR1100CC-EXHIBIT
FR1400RW-MILAM
SA1500CC-207
SU1300CC-RIVER B
SU1600CC-FIESTA B

Ginjer Buchanan
FR1200CC-CENTRO
FR1600CC-205
FR1700CC-205

SA1200CC-CENTRO
SA1500CC-101

Algis Budrys
TH1900CC-GB
FR1300CC-FIESTA B
SA1300CC-207
SA1600CC-210
SU1000CC-RIVER A
SU1400CC-EXHIBIT
SU1500CC-101
SU1700CC-101
MO1200RW-VALERO
MO1400CC-CENTRO

Edna Budrys
SA1600CC-205

**Lois McMaster
Bujold**
TH1300CC-CENTRO
TH1500CC-CENTRO
TH1600RW-TRAVIS
FR1300CC-208
FR1500CC-FIESTA B
SU1300CC-EXHIBIT
MO1300CC-FIESTA B

Emma Bull
TH1500CC-RIVER B
FR1200CC-208
FR1400CC-204
SA1100CC-PLAZA A
SA1600RW-VALERO
SU1100CC-PLAZA A
SU1500CC-EXHIBIT

Chris Bunch
TH1600CC-RIVER A

*The Second Occasional LoneStarCon Science Fiction Convention & Chili Cook-Off***Brian Burley**

TH1300CC-PLAZA.A
TH1600CC-RIVER.A
FR1200CC-RIVER.B

Crispin Burnham

FR1430CC-203
SAI1300CC-CENTRO
SU1100CC-PATIO.A

Lillian Butler

TH1700CC-FIESTA.A
SU1000CC-PLAZA.A
SU1300CC-CENTRO

Pat Cadigan

FR1100CC-RIVER.B
SAI200CC-RIVER.A
SAI400CC-205
SAI700CC-PATIO.B
SU1400CC-205
SU1500CC-EXHIBIT
MO1000CC-FIESTA.A

A. T. Campbell III

SAI1400RW-TRAVIS

Michael Capobianco

SAI100CC-FIESTA.A
SU1100CC-EXHIBIT
SU1300CC-206
MO1000CC-FIESTA.B

Lillian Stewart Carl

FR1030CC-202
SAI000CC-RIVER.B

Jayge Carr

SU1200CC-RIVER.A

Susan Casper

SU1300CC-206

MO1300CC-PLAZA.A

Jeanne Cavelos

FR1200CC-CENTRO
FR1400CC-206
FR1700CC-205
SAI100CC-EXHIBIT
SU1000CC-205
SU1600CC-RIVER.B

Bill Cavin

TH1400CC-206
SU1400CC-101

Caz Cazedessus

SU1000CC-RIVER.A
SU1300CC-205

Jack L. Chalker

TH1200CC-RIVER.B
TH1600RW-MILAM
FR1600CC-EXHIBIT
SU1700CC-FIESTA.B
MO1200CC-202

Suzu McKee Charnas

FR1600CC-206
SAI300CC-CENTRO
SAI700CC-EXHIBIT
SU1200RW-VALERO
SU1700CC-206
MO1000CC-PATIO.B

Cy Chauvin

SU1400CC-101

David A. Cherry

TH1700CC-PATIO.B
FR1200RW-BONHAM
FR2000CC-CENTRO
FR2100ART SHOW
SAI100CC-RIVER.B

SU1300CC-PLAZA.A

MO1200CC-EXHIBIT

C. J. Cherryh

TH1500CC-CENTRO
TH1600CC-EXHIBIT
SAI500CC-FIESTA.E

Bill Child

FR1500CC-207

Chad Childers

TH1300CC-RIVER.A
SU1200CC-PLAZA.A

Rob Chilson

FR1700CC-FIESTA.B
SU1500CC-RIVER.B
MO1000CC-204

Richard Chwedyk

TH1300CC-FIESTA.A
FR1100CC-203
SAI400CC-208
SU1000CC-206

Hal Clement

TH1400CC-204
TH1600CC-EXHIBIT
FR1200CC-207
FR1500CC-208
SU1500CC-RIVER.B
SU1700CC-FIESTA.E
MO1000RW-BONHAM

Brenda W. Clough

FR1100CC-RIVER.B
SAI1300CC-202
SAI300CC-PLAZA.A

Allan Cole

FR1200CC-FIESTA.B
FR1300CC-EXHIBIT
SAI500CC-FIESTA.E
MO1000CC-PATIO.A

Loren Coleman

FR1000CC-RIVER.A
FR1500CC-PATIO.B
SAI700CC-207

Ron Collins

FR1400CC-FIESTA.A
SAI700CC-RIVER.B
MO1200CC-207

Cat Conrad

TH1600CC-209
FR1300CC-PATIO.B
FR1400CC-PATIO.A
SAI500CC-PATIO.B
SU1300CC-CENTRO

Roxanne Conrad

SAI300CC-CENTRO
SAI400CC-FIESTA.A
SAI600CC-205

Glen Cook

FR1500CC-202
SU1700CC-FIESTA.B

Tom Cool

FR1200CC-RIVER.B
FR1300CC-EXHIBIT
SAI100CC-207
SU1500CC-202

Earl Cooley III

MO1200CC-101

Jim Cooper

FR1100CC-205
FR1500CC-PATIO.B

Tim Corbett

FR1200CC-PATIO.B
MO1200CC-205

Greg Costikyan

FR1400CC-PATIO.B
SAI600CC-PATIO.A
SU1100CC-207
SU1300CC-PATIO.A

John G. Cramer

TH1400CC-202
TH1500CC-EXHIBIT
FR1300CC-207
SU1300CC-208
MO1200CC-207

Vince Creisler

SAI700CC-12
MO1200CC-208

Bill Crider

FR1700CC-EXHIBIT
SAI000CC-CENTRO
SAI230CC-PATIO.A
SAI400CC-204
SU1400CC-206
SU1600CC-FIESTA.B

A. C. Crispin

FR1200CC-204
FR1300CC-RIVER.B
SAI100CC-FIESTA.A
SU1300CC-206
SU1500CC-EXHIBIT
SU1700CC-PLAZA.A

The Second Occasional LoneStarCon Science Fiction Convention & Chili Cook-Off

Rick Crowover
TH1400CC-FIESTA.B
MO1200CC-207

Ctein

TH1600CC-RIVER.B
FR1500CC-PLAZA.A
SA1100CC-RIVER.B
SA1300CC-206
SA1400CC-FIESTA.B
SA1700CC-206

Scott A. Cupp

FR1600CC-205
FR1700CC-EXHIBIT
SA1000CC-CENTRO
SA1400CC-FIESTA.A
SA1600CC-FIESTA.B

D. E. Dabbs

SA1000CC-FIESTA.B
SA1200CC-RIVER.A
MO1200CC-RIVER.B

Elizabeth Danforth

FR1000CC-EXHIBIT
MO1200CC-206

Kate Daniel

TH1300CC-RIVER.B
TH1700CC-207
SA1200CC-202
SA1500CC-204

Randy Dannenfelser

FR1700CC-205
SU1300CC-207

Richard Dansky

TH1600CC-210
FR1200CC-210
FR1400CC-PATIO.B

Joni Brill Dashoff
SU1000CC-FIESTA.A

Todd Dashoff

SU1000CC-FIESTA.A

Ellen Datlow

TH1700CC-RIVER.B
FR1000CC-208
FR1100CC-EXHIBIT
SA1700CC-FIESTA.B
SU1100CC-FIESTA.B
SU1200RW-BONHAM
MO1100CC-RIVER.B

Howard L. Davidson

SA1400CC-208

Patricia Davis

FR1400CC-PATIO.A
SA1700CC-206

Jaque Davison

TH1200CC-RIVER.B
FR1000CC-FIESTA.B
FR1500CC-207

Sue Dawe

TH1700CC-PATIO.B
FR1300CC-203
FR1600CC-208
SA1700CC-204

Genny Dazzo

TH1300CC-FIESTA.B

Susan de Guardiola

SU1000CC-GB
SU2000RC-GB

John DeChance

FR1100CC-RIVER.A
SA1000CC-EXHIBIT

SU1300CC-RIVER.B

A.M. Dellamonica

FR1600CC-206
SA1300CC-RIVER.B

Bradley Denton

TH1600CC-202
FR1100CC-RIVER.B
FR1200CC-EXHIBIT
FR1600RW-VALERO
SA1100CC-FIESTA.B
SA1400CC-207
SU1500CC-FIESTA.B
MO1100CC-PLAZA.A

Vincent Di Fate

FR1400CC-PATIO.A
FR1700CC-PLAZA.A
SA1100CC-RIVER.A
SA1400CC-210
SU1700CC-EXHIBIT

Nick DiChario

FR1000CC-210
SA1100CC-RIVER.B
SU1000CC-EXHIBIT
SU1300CC-PATIO.B

Lucienne Diver

SA1000CC-208

Carole Nelson

Douglas
TH1300CC-CENTRO
FR1600CC-FIESTA.A
FR1700CC-EXHIBIT
SU1100CC-210

John R. Douglas

SA1200CC-207
SA1400CC-206

SU1000CC-206

Debra Doyle

TH1500CC-CENTRO
FR1030CC-210
FR1100CC-EXHIBIT
SU1200CC-RIVER.A

Gardner Dozois

FR1100CC-FIESTA.A
SA1500CC-FIESTA.A
SU1100CC-FIESTA.B
SU1300CC-RIVER.A

Fred Duarte

TH1500CC-205
TH1900CC-GB
SA1300CC-PATIO.B
MO1200CC-FIESTA.A
MO1400CC-CENTRO

Andy Duncan

SA1600CC-206
SA1700CC-CENTRO

Dawn Dunn

FR1400CC-203
FR1600CC-206
SU1200CC-FIESTA.A

J. R. Dunn

TH1600CC-PATIO.B
SA1000CC-206
SA1100CC-EXHIBIT
SU1000CC-FIESTA.B

Linda J. Dunn

TH1300CC-PLAZA.A
MO1000CC-CENTRO
MO1300CC-FIESTA.B

Marianne J. Dyson

SA1000CC-208
SA1200CC-208
SA1300CC-RIVER.A
SA1500CC-206
SA1700CC-12
SU1200CC-FIESTA.B
SU1700CC-FIESTA.E

Don Eastlake III

FR1000CC-FIESTA.E
SA1000CC-FIESTA.E
SU1000CC-FIESTA.E
MO1000CC-FIESTA.E

Claire Eddy

FR1400CC-RIVER.A

Scott Edelman

TH1400CC-RIVER.A
SU1000CC-RIVER.A
SU1500CC-101
MO1000CC-EXHIBIT
MO1100CC-CENTRO

Chris Logan Edwards

FR1600CC-PATIO.A

Bob Eggleton

FR1400CC-PATIO.A
FR1600CC-RIVER.B
SA1100CC-RIVER.A
SA1200CC-EXHIBIT
SA1700CC-206
SU1400RW-BONHAM
MO1200CC-PLAZA.A

Janice Eisen

TH1200CC-PLAZA.A
SA1600CC-206
SU1300CC-204

PROGRAM PARTICIPANTS**INDEXES***The Second Occasional LoneStarCon Science Fiction Convention & Chili Cook-Off*

Alex Eisenstein
SUI100CC-205

Phyllis Eisenstein
SUI400CC-EXHIBIT
MO1000CC-FIESTA B

P. N. Elrod
FR1600CC-202
SA1300CC-CENTRO
SA1500CC-FIESTA A
SUI100CC-207
MO1100CC-EXHIBIT

Ru Emerson
SA1100CC-PLAZA A

Glen Engel-Cox
TH1600CC-RIVER B
FR1000CC-RIVER B
SA1700CC-210

Jill Engel-Cox
SA1700CC-210

Terry England
SUI700CC-205

Craig E. Engler
TH1600CC-RIVER B
SA1300CC-207
SUI400CC-RIVER B
MO1200CC-101

Kurt Erichsen
TH1700CC-101

Jane Fancher
TH1400CC-RIVER A
FR1400CC-RIVER A
SUI500CC-203
SUI700CC-RIVER B

Lionel Fanthorpe
TH1300CC-208
TH1700CC-204
FR1200CC-206
FR1400CC-PLAZA A
SUI600CC-203
SUI700CC-EXHIBIT

Randy Farran
TH1700CC-204
SUI1000CC-208

Bill Fawcett
FR1600CC-207
SUI1100CC-207

Moshe Feder
FR1400CC-FIESTA E
FR1600CC-FIESTA A
SA1200CC-101
SUI1000CC-206
SUI700CC-101

David Feintuch
FR1100CC-RIVER A
FR1200CC-RIVER B
FR1500CC-RIVER B
FR1700CC-205
SA1100CC-207
SA1400CC-207
SUI1000CC-PATIO A
SUI200CC-EXHIBIT

Harold Feld
TH1700CC-205
FR1000CC-204
FR1200

Gary Feldbaum
SUI1000CC-FIESTA A

Robert Feldhoff
FR1300CC-205
SA1000CC-207
SA1200CC-EXHIBIT
SUI500CC-208

Tom Feller
SA1300CC-101
SA1600CC-101

Mark Fewell
TH1300CC-FIESTA A
FR1700CC-FIESTA A
SUI500CC-204

Sheila Finch
FR1200CC-FIESTA A
FR1300CC-EXHIBIT
SUI700CC-FIESTA A

James Fiscus
FR1400CC-FIESTA A
SUI400CC-RIVER B

George Flentke
FR1000CC-206
SUI1000CC-CENTRO
SUI400CC-207

Melanie Fletcher
TH1600CC-208
SUI500CC-205
SUI700CC-204

Lynn Flewelling
FR1100CC-RIVER A
SA1000CC-EXHIBIT
SA1700CC-FIESTA B

Terry Floyd
MO1100CC-RIVER A

John L. Flynn
TH1400CC-CENTRO
TH1500CC-FIESTA B
FR1100CC-PLAZA A
FR1700CC-206

Michael F. Flynn
FR1000CC-207
FR1200CC-FIESTA B
FR1700CC-207
SA1400CC-FIESTA E
SA1500CC-205
SUI300CC-FIESTA B
SUI700CC-207
MO1000CC-202
MO1300CC-PLAZA A

Kaja Foglio
TH1700CC-PATIO B
FR1200CC-PATIO B
FR1300CC-203
FR1700CC-208
SUI200CC-210
SUI1600CC-EXHIBIT

Phil Foglio
TH1700CC-FIESTA B
FR1300CC-205
FR1700CC-208
SA1700CC-205
SUI200CC-210
SUI1600CC-EXHIBIT

Brad W. Foster
TH1400CC-208
TH1700CC-101
SA1200CC-210
SA1500CC-PATIO B
SA1600CC-FIESTA B
SA1700CC-205

MO1200CC-206

John Foyt
SA1000CC-207

Sue Francis
SA1400CC-101

Howard Frank
TH1500CC-206
FR1100CC-PATIO B
SA1500CC-208

Jane Frank
TH1500CC-206
SA1500CC-208
MO1200CC-205

Laura Frankos
FR1000CC-203
FR1300CC-PATIO A
SA1400RW-MILAM
SUI300CC-206
SUI1400CC-EXHIBIT

Klaus N. Frick
SA1000CC-207

Esther Friesner
FR1000CC-EXHIBIT
FR1300CC-PATIO B
SA1700CC-FIESTA B
SUI300CC-RIVER B
MO1000RW-VALERO
MO1100CC-PLAZA A

Dan Gallagher
FR1600CC-206

The Second Occasional LoneStarCon Science Fiction Convention & Chili Cook-Off

James Alan Gardner
SA1100CC-202
SA1400CC-FIESTA.B
SU1200CC-207
SU1500CC-205

Richard Garfinkle
SA1100CC-PATIO.A
SA1500CC-205
SU1300CC-EXHIBIT

Elizabeth Garrett
SA1100CC-RIVER.A
SA1600CC-210
SU1100CC-206

Janice Gelb
SU1200CC-206
SU1600CC-101
MO1200CC-101
MO1300CC-RIVER.B

David Gerrold
TH1500CC-RIVER.B
TH1700CC-FIESTA.B
FR1400CC-MISSION
FR1700CC-203
SA1000CC-RIVER.B
SA1700CC-EXHIBIT
SU1100CC-RIVER.B

Gail Gerstner-Miller
TH1500CC-RIVER.A
MO1200CC-RIVER.A
JOHN GIBBONS
FR1100CC-207
FR1200CC-FIESTA.B
FR1430CC-204
SA1700CC-RIVER.B
MO1100CC-206

Richard Gilliam
TH1400CC-CENTRO
TH1700CC-RIVER.B
FR1500CC-FIESTA.A
SU1400CC-RIVER.A
MO1000CC-EXHIBIT

Alexis A. Gilliland
TH1500CC-207
TH1700CC-101
SA1600CC-EXHIBIT

Laura Anne Gilman
TH1700CC-RIVER.B
FR1500CC-RIVER.A
SA1600CC-RIVER.A

Benoit Girard
FR1300CC-101
SA1600CC-101

James C. Glass
TH1300CC-FIESTA.B
SU1600CC-RIVER.B
MO1000CC-EXHIBIT
MO1100CC-202

Mike Glycer
FR1500CC-101
FR1600CC-101
SA1600CC-101

Barry Gold
TH1700CC-204
SU1600CC-303

Lee Gold
TH1700CC-204
SU1600CC-203

Kathleen Ann Goonan
FR1000CC-RIVER.A

FR1300CC-207
SA1200CC-CENTRO
SU1000CC-210
SU1200CC-EXHIBIT
SU1700CC-206

Adrienne Gormley
TH1200CC-PLAZA.A
FR1300CC-FIESTA.A
SA1100CC-205
SU1600CC-PATIO.B

Steven Gould
TH1500CC-RIVER.B
TH1600RW-BONHAM
FR1100CC-206
FR1200CC-EXHIBIT
SA1100CC-RIVER.B
SA1300CC-RIVER.B
SU1300CC-206
MO1100CC-205

Ashley Grayson
FR1400CC-RIVER.B
SA1000CC-208

Scott E. Green
TH1300CC-FIESTA.A
TH1500CC-PATIO.B
FR1000CC-RIVER.A
SU1700CC-FIESTA.B

Terence M. Green
FR1400CC-205
SA1000CC-FIESTA.B
SA1100CC-EXHIBIT
SA1400CC-206

Hugh Gregory
TH1400CC-RIVER.B
SU1700CC-FIESTA.E

Lois H. Gresh
FR1400CC-205
FR1700CC-RIVER.A
SU1200CC-RIVER.A

Joe Grillot
TH1400CC-CENTRO
FR1000CC-205
SU1100CC-205

Jim Groat
TH1300CC-PLAZA.A
FR1200CC-PATIO.B

Anne Lesley Groell
FR1700CC-CENTRO
SA1000CC-PATIO.B
SA1300CC-FIESTA.A
SA1600CC-RIVER.A
SU1000CC-EXHIBIT
SU1100CC-FIESTA.B

Eileen Gunn
SA1700CC-CENTRO
SU1100CC-207
MO1000CC-CENTRO

John Gustafson
SU1000CC-FIESTA.A

George Guthridge
TH1500CC-FIESTA.B
FR1300CC-206
SA1000CC-EXHIBIT
SA1400CC-CENTRO

Karen Haber
FR1600CC-PATIO.B

Gay Haldeman
TH1400CC-206

Joe Haldeman
TH1400CC-EXHIBIT
FR1200CC-FIESTA.B
FR1400RW-BONHAM
SU1200CC-205
SU1400CC-FIESTA.B
SU1700CC-FIESTA.E

Beverly A. Hale
SA1000CC-206
SU1100CC-207

Bruce Hallock
TH1600CC-PATIO.B
FR1000CC-206
FR1200CC-207
SU1700CC-FIESTA.E

Barbara Hambly
SA1000CC-RIVER.B
SA1700CC-RIVER.A
SU1100CC-202
MO1100CC-FIESTA.A

Peter F. Hamilton
FR1200CC-RIVER.B
FR1400CC-205
SA1000CC-EXHIBIT
SU1700CC-FIESTA.B

Norm Hartman
SA1600CC-206
SA1700CC-RIVER.B
SU1000CC-EXHIBIT

William Hartman
SA1000CC-FIESTA.A
SA1400CC-208
SU1200CC-PLAZA.A
SU1300CC-FIESTA.B

*The Second Occasional LoneStarCon Science Fiction Convention & Chili Cook-Off***David G. Hartwell**

FR1300CC-RIVER A
 FR1400CC-RIVER B
 SA1100CC-PATIO A
 SA1600CC-206
 SU1300CC-PATIO B
 MO1000CC-EXHIBIT

Teddy Harvia

TH1500CC-207
 TH1700CC-101
 FR1200CC-PATIO B
 FR1500CC-207
 SA1000CC-210
 SU1300CC-101

Peter J. Heck

FR1600CC-FIESTA A
 SA1600CC-206
 SU1400CC-FIESTA A
 MO1030CC-202
 MO1100CC-EXHIBIT

Stuart C. Hellingner

SU1000CC-FIESTA A

Jason Henderson

FR1100CC-205
 FR1400CC-RIVER A
 MO1100CC-FIESTA A

Howard V. Hendrix

FR1000CC-PATIO A
 FR1700CC-RIVER B
 SU1200CC-EXHIBIT
 MO1300CC-FIESTA B

Allison Hershey

TH1600CC-PATIO B
 FR1200CC-FIESTA A
 SU1500CC-PATIO A

John Hertz

TH1400CC-101
 TH1500CC-101
 FR1300CC-101

Bill Higgins

TH1600CC-101
 FR1600CC-RIVER A
 SA1700CC-208

P. C. Hodgell

SA1700CC-FIESTA A

Pamela Hodgson

FR1500CC-FIESTA A
 SU1200CC-206
 MO1100CC-206

Nina Kiriki Hoffman

TH1400CC-EXHIBIT
 TH1500CC-RIVER B
 FR1430CC-202
 SU1400CC-206

Rachel E. Holmen

SA1000CC-PLAZA A
 SA1600CC-210

Butch Honeck

FR1200CC-PLAZA A
 FR1500CC-207
 MO1200CC-205

Steven D. Howe

SU1200CC-PLAZA A
 SU1300CC-FIESTA B

Dave Howell

SA1700CC-207
 MO1300CC-210

Elizabeth Anne Hull

TH1500CC-FIESTA B

FR1200CC-FIESTA B
 FR1300CC-FIESTA B

Kathy Ice

MO1000CC-RIVER A
 MO1300CC-210

Al Jackson

FR1400CC-101
 SA1500CC-206
 MO1100CC-RIVER A

Micha Jackson

FR1100CC-205

Pat Jackson

TH1200CC-204

Steve Jackson

TH1400CC-FIESTA A
 TH1700CC-210
 FR1400CC-PATIO B
 SA1400CC-RIVER A
 SA1700CC-207
 MO1200CC-PATIO A

Jael

TH1700CC-PLAZA A
 SA1300CC-206
 SU1500CC-PATIO A
 SU1600CC-204

Ken Jenks

TH1200RW-INTERNET
 SA1300CC-207
 SA1600CC-14
 SU1400CC-RIVER B

Geri Jeter

MO1100CC-208

K. W. Jeter

SA1100CC-RIVER B

SA1500CC-FIESTA B
 SU1600CC-RIVER B

Kij Johnson

FR1300CC-205
 FR1400CC-206
 SA1230CC-102
 SU1700CC-206
 MO1100CC-RIVER B
 MO1200CC-204

Les Johnson

FR1100CC-207

Angela Jones

FR1300CC-210
 FR1500CC-207
 MO1000CC-209

J.V. Jones

FR1400CC-202
 FR1500CC-EXHIBIT
 SA1100CC-205

Neil Kaden

SU1200CC-101

Morris Keesan

SU1200CC-101

James Patrick Kelly

TH1700CC-202

FR1700CC-RIVER A
 SA1300CC-RIVER B
 SA1400RW-VALERO
 SU1200CC-EXHIBIT
 SU1400CC-207

Tasha Kelly

FR1500CC-PATIO A
 SA1200CC-CENTRO
 MO1200CC-204

Bart Kemper

TH1300CC-FIESTA B
 TH1600CC-208
 FR1300CC-210
 FR1500CC-207
 SU1200CC-PLAZA A

Peggy Kennedy

MO1000CC-207

Kay Kenyon

FR1200CC-EXHIBIT

John J. Kessel

FR1500CC-EXHIBIT
 FR1600CC-203
 SA1400CC-207
 SU1200RW-MILAM
 SU1400CC-RIVER A

Greg Ketter

FR1600CC-PATIO A
 SU1100CC-PATIO A

Tom Kidd

FR1100CC-PATIO B
 SA1100CC-RIVER A

James Killus

FR1200CC-207
 SA1100CC-RIVER B
 SU1100CC-RIVER A

Katharine Eliska**Kimbriel**

FR1200CC-FIESTA A
 FR1700CC-202
 SA1700CC-EXHIBIT
 SU1500CC-FIESTA B

Tappan W. King

FR1000CC-RIVER B

*The Second Occasional LoneStarCon Science Fiction Convention & Chili Cook-Off***Rick Klaw**

FR1300CC-205
FR1400CC-EXHIBIT
FR1700CC-FIESTA.A
SU1100CC-PATIO.A
SU1500CC-208

Jay Kay Klein

TH1700CC-207
SA1000CC-206
SA1600RW-CROCKETT
SU1100CC-208
SU1400CC-207

Thomas W. Knowles

TH1200CC-PLAZA.A
FR1200CC-EXHIBIT
FR1600CC-205
SU1000CC-CENTRO
MO1030CC-PATIO.A

Yoshio Kobatashi

FR1400CC-207

Rick Kolker

SA1400CC-FIESTA.E
SA1500CC-206

Erle Melvin Korshak

SU1600RW-CROCKETT
MO1200CC-205

Julie Kosatka

TH1300CC-PLAZA.A

Irene W. Kraas

FR1700CC-205
SA1000CC-208

Edward E. Kramer

FR1000CC-RIVER.A
SU1100CC-207

Susan J. Kroupa

FR1100CC-RIVER.A
FR1300CC-206
SU1630CC-PATIO.B

Theodore Krulik

TH1400CC-CENTRO
TH1500CC-FIESTA.B
TH1700CC-EXHIBIT
FR1400CC-RIVER.A
SA1000CC-202

David M. Kushner

TH1700CC-204
FR1500CC-205
SU1200CC-204

Dave Kyle

FR1200CC-101
SA1000RW-CROCKETT
MO1000CC-208

Zanne Labonville

FR1000CC-FIESTA.E
SA1000CC-FIESTA.E
SU1000CC-FIESTA.E
MO1000CC-FIESTA.E

Jay Lake

FR1200CC-203
SA1100CC-207

Timothy Lane

TH1600CC-RIVER.A
SU1300CC-RIVER.B

Joe Lansdale

SA1000CC-CENTRO
SA1500CC-RIVER.B
SU1600CC-RIVER.B

Alexis Glynn Latner

SA1000CC-FIESTA.A
SU1500CC-207
MO1300CC-FIESTA.B

Joy Marie Ledet

TH1700CC-FIESTA.A
FR1200CC-PATIO.A
SA1000CC-PLAZA.A
SA1700CC-206
SU1300CC-209
SU1500CC-PATIO.A

April Lee

TH1700CC-PATIO.B
FR1100CC-PATIO.B
FR1300CC-210
SA1300CC-206
SU1600CC-FIESTA.E

Denise Lee

TH1300CC-FIESTA.A
TH1700CC-PATIO.A

Evelyn C. Leeper

TH1600CC-RIVER.A
SA1500CC-205
MO1100CC-206

Fred Lerner

FR1400CC-101
FR1500CC-PATIO.A
SU1300CC-205

David Levine

TH1300CC-101
FR1000CC-101
SU1300CC-101

Tony Lewis

FR1600CC-101

Jacqueline**Lichtenberg**

FR1200CC-RIVER.A
SU1500CC-FIESTA.B
SU1700CC-EXHIBIT
MO1000RW-MILAM

Guy H. Lillian III

FR1500CC-101
SA1300CC-101

Brad Linaweaver

TH1500CC-204
FR1000CC-205
FR1700CC-RIVER.B
SU1200CC-EXHIBIT
MO1200CC-PLAZA.A

Patrick LoBrutto

FR1300CC-RIVER.B
FR1600CC-205
SA1300CC-FIESTA.A
SU1300CC-207

Jerry Emerson**Loomis**

SU1100CC-RIVER.A
SU1500CC-207
MO1200CC-207

Jean Lorrach

TH1500CC-204
TH1600CC-RIVER.B
SU1600CC-202
SU1700CC-EXHIBIT

Denis Loubet

FR1100CC-205
FR1500CC-PATIO.B
SA1600CC-205
SA1700CC-207

SU1200CC-PATIO.A

Lubov

FR1100CC-PATIO.B
SA1500CC-FIESTA.E
SU1500CC-PATIO.A

Perrienne Lurie

TH1400CC-FIESTA.B
FR1000CC-101
SA1200CC-101

Bradford Lyau

TH1400CC-RIVER.A
SA1000CC-206
MO1100CC-206

Dick Lynch

TH1400CC-101
FR1500CC-101
SA1300CC-101

Nicki Lynch

TH1300CC-101
FR1000CC-101
FR1500CC-101

Sonia Orin Lyris

SA1400CC-208
SU1200CC-FIESTA.A
SU1630CC-207
SU1700CC-RIVER.B

Donald Maass

FR1400CC-RIVER.B
SA1000CC-208
SA1600CC-PATIO.B
SU1600CC-205

PROGRAM PARTICIPANTS**INDEXES***The Second Occasional LoneStarCon Science Fiction Convention & Chili Cook-Off***Pat MacEwen**

TH1400CC-RIVER.A
TH1600CC-PATIO.B
FR1600CC-PLAZA.A
MO1200CC-RIVER.A

Don Maitz

TH1700CC-PATIO.B
TH1900RC-GB
FR1000CC-CENTRO
FR1600CC-PATIO.B
SA1600RW-MILAM
SU1400CC-FIESTA.B
MO1200CC-EXHIBIT
MO1400CC-CENTRO

Laura Majerus

SA1300CC-206
SU1400CC-RIVER.B

Joseph Major

SU1100CC-206
SU1600CC-FIESTA.E

Julia S. Mandala

MO1200CC-RIVER.B

Jim Mann

SA1600RW-TRAVIS

Laurie Mann

TH1500CC-101
FR1300CC-101

Jerrie Marchand

FR1600CC-205
MO1000CC-205

Louise Marley

TH1300CC-RIVER.B
FR1200CC-FIESTA.A
SA1600CC-EXHIBIT

SU1700CC-204
MO1100CC-206

George R. R. Martin

TH1200RW-MILAM
TH1500CC-RIVER.A
FR1100CC-RIVER.A
SA1100CC-FIESTA.A
SA1500CC-FIESTA.A
MO1100CC-EXHIBIT
MO1200CC-203

Thomas K. Martin

TH1600CC-CENTRO
FR1000CC-208
MO1000CC-FIESTA.B

David Marusek

FR1400CC-206
SU1000CC-CENTRO

Elise Matthesen

TH1600RW-TRAVIS
TH1700CC-FIESTA.B
FR1400CC-RIVER.A
SA1400CC-FIESTA.B

Susan R. Matthews

TH1600CC-PLAZA.A
FR1200CC-RIVER.A
FR1300CC-RIVER.B
SU1600CC-EXHIBIT

Kellie Matthews-Simmons

TH1300CC-PLAZA.A

Joe Mayhew

TH1600CC-208
MO1200CC-206

Paul J. McAuley

FR1300CC-207
FR1600CC-EXHIBIT
FR1700CC-PATIO.B
SA1400CC-205
SU1200CC-FIESTA.B
SU1600CC-206
SU1730CC-PATIO.B

Shawna McCarthy

FR1400CC-RIVER.B
SU1300CC-RIVER.A

Wil McCarthy

FR1200CC-205
FR1300CC-207
FR1700CC-RIVER.A
SA1400CC-FIESTA.E
SA1500CC-EXHIBIT

Karen E. B. McCue

FR1500CC-205
SU1700CC-FIESTA.A

John G. McDaid

FR1700CC-FIESTA.B

Jack McDevitt

FR1000CC-206
FR1200CC-RIVER.A
FR1400RW-VALE.RO
FR1700CC-RIVER.B
SA1000CC-204
SA1100CC-207
SU1500CC-PATIO.B
SU1600CC-FIESTA.A
MO1000CC-CENTRO
MO1100CC-EXHIBIT

Ian McDonald

TH1300CC-RIVER.B

TH1500CC-FIESTA.A
FR1700CC-PATIO.B
SA1000RW-BONHAM
SA1300CC-PATIO.A
SU1600CC-FIESTA.B
Terry McGarry
TH1300CC-FIESTA.A
FR1700CC-205
SU1700CC-PATIO.B

Erin McKee

SA1200CC-RIVER.B
SU1600CC-209
MO1200CC-206

Christopher McKitterick

FR1600CC-RIVER.A
SA1300CC-204
SU1300CC-205
MO1200CC-210
MO1300CC-PLAZA.A

Lori Meltzer

SA1200CC-101

Karen Mermel

FR1000CC-206
FR1700CC-207
SA1000CC-FIESTA.A
SA1300CC-RIVER.A
SA1700RC-12

Karen Meschke

TH1900RC-GB
MO1400CC-CENTRO

Karen Meyers

SA1600CC-RIVER.B

Victor C. Milan

FR1700CC-RIVER.B
SA1300CC-203
SU1100CC-PLAZA.A
SU1600CC-FIESTA.E
SU1700CC-EXHIBIT

Craig Miller

TH1300CC-RIVER.A
TH1700CC-RIVER.A
FR1200CC-MISSION
SA1000CC-203
SU1000CC-PLAZA.A
SU1100CC-CENTRO

John J. Miller

TH1500CC-RIVER.A
FR1000CC-EXHIBIT
SA1100CC-FIESTA.A
SA1700CC-205
SU1400CC-RIVER.A
SU1500CC-208
MO1200CC-RIVER.A

Farran Miller

SA1600CC-206

Ron Miller

FR1400CC-PATIO.A
FR1700CC-FIESTA.B
SA1700CC-RIVER.A
MO1200CC-206

Sasha Miller

TH1200CC-PLAZA.A
TH1500CC-EXHIBIT
FR1000CC-RIVER.A
SU1700CC-202
MO1200CC-RIVER.B

The Second Occasional LoneStarCon Science Fiction Convention & Chili Cook-Off

C. J. Mills

TH1500CC-PATIO.A
 TH1600CC-EXHIBIT
 FR1000CC-207
 FR1100CC-204
 SU1200CC-206
 MO100CC-206

Betsy Mitchell

SA1200CC-CENTRO
 SU1300CC-205
 MO1000CC-PLAZA.A
 MO1100CC-EXHIBIT

Ellisa Mitchell

TH1700CC-FIESTA.A
 SA1200CC-RIVER.B
 MO1200CC-205

Laura J. Mixon

TH1600RW-BONHAM
 TH1700CC-EXHIBIT
 FR1500CC-204
 SA1400CC-CENTRO
 SU1100CC-RIVER.A
 SU1300CC-206
 MO1300CC-205

Rebecca Moesta

FR1300CC-RIVER.B
 FR1600CC-EXHIBIT
 SU1100CC-204
 SU1400CC-206
 SU1500CC-210

Elizabeth Moon

TH1300CC-RIVER.B
 TH1600CC-204
 FR1200CC-RIVER.B
 FR1500CC-FIESTA.B
 SA1300CC-RIVER.B

SA1400RW-TRAVIS
 SU1700CC-FIESTA.A
 MO1200CC-EXHIBIT
 MO1300CC-RIVER.A

Linda Moorcock

SA1600CC-205

Michael Moorcock

TH1900RC-GB
 FR1300CC-205
 FR1700CC-EXHIBIT
 SU1400CC-205
 SU1600CC-RIVER.A
 MO1400CC-CENTRO

Clayburn Moore

TH1500CC-206
 FR1200CC-PATIO.A
 SA1700CC-206
 SU1500CC-PATIO.A

John Moore

SU1200CC-207
 MO1300CC-PLAZA.A

Sandra C. Morrese

TH1600CC-PATIO.B
 SA1300CC-FIESTA.B
 SU1200CC-204
 SU1500CC-FIESTA.B
 SU1600CC-FIESTA.E
 SU1700CC-FIESTA.A

Phil Morrissey

FR1200CC-PATIO.B
 FR1700CC-FIESTA.A

Mike Moscoe

TH1700CC-207
 FR1200CC-RIVER.A
 SA1200CC-RIVER.A

SU1730CC-203
 MO1000CC-EXHIBIT

Kevin Murphy

FR1100CC-PATIO.B
 SA1300CC-209

J Murray

SA1400CC-PATIO.A

Muff Musgrave

TH1500CC-206
 FR1100CC-206
 SA1100CC-206
 SA1400CC-PLAZA.A
 SA1700CC-206
 SU1000CC-EXHIBIT

Real Musgrave

TH1500CC-206
 FR1200CC-MISSION
 FR1300CC-203
 FR1600CC-RIVER.B
 SA1100CC-206
 SA1400CC-PLAZA.A
 SA1500CC-PATIO.B
 SU1000RW-BONHAM

Linda Nagata

SA1200CC-PATIO.A
 SA1300CC-EXHIBIT
 SU1200CC-RIVER.A
 SU1600RW-BONHAM

Vera Nazarian

FR1600CC-206
 SA1000CC-PATIO.A
 MO1000CC-204

Ingrid Neilson

TH1500CC-206
 TH1700CC-FIESTA.A
 MO1200CC-205

Kim Newman

SA1300CC-CENTRO

Patrick Nielsen Hayden

FR1300CC-RIVER.A
 FR1400CC-FIESTA.E
 FR1600RW-MILAM
 SA1100CC-PATIO.A
 SU1000CC-206
 MO1000CC-RIVER.A

Teresa Nielsen Hayden

FR1200CC-208
 FR1600RW-MILAM
 FR1700CC-FIESTA.A

Larry Niven

FR1100CC-207
 FR1300CC-FIESTA.A
 SA1000CC-FIESTA.A
 SA1200RW-BONHAM
 SA1400CC-CENTRO
 SU1000CC-CENTRO
 SU1100CC-EXHIBIT
 SU1400CC-FIESTA.B

G. David Nordley

FR1100CC-207
 FR1200CC-RIVER.A
 SA1000CC-FIESTA.B
 SA1600CC-EXHIBIT
 SU1100CC-203
 SU1500CC-207
 MO1300CC-206

John Norman

TH1300CC-206
 FR1100CC-EXHIBIT
 SA1400CC-207
 SU1700CC-RIVER.B

Patricia Duffy Novak

FR1300CC-FIESTA.A
 SA1100CC-205
 MO1100CC-204
 SU1500CC-FIESTA.B

Jody Lynn Nye

SA1000CC-204
 SA1300CC-EXHIBIT
 SU1300CC-RIVER.B

Patrick O'Leary

SU1400CC-PATIO.B
 SU1500CC-EXHIBIT
 MO1200CC-208

Gene O'Neill

FR1830CC-203
 SU1300CC-EXHIBIT
 SU1600CC-RIVER.B

Glen Oliver

TH1600CC-FIESTA.A
 MO1000CC-205

Mark Olson

FR1200CC-101
 FR1600CC-FIESTA.B
 SA1400CC-101
 SU1500CC-101

Priscilla Olson

TH1400CC-206
 FR1400CC-FIESTA.E

Jerry Olton

FR1200CC-FIESTA.A
 FR1800CC-203
 SA1400CC-EXHIBIT
 SU1500CC-207

PROGRAM PARTICIPANTS**INDEXES***The Second Occasional LoneStarCon Science Fiction Convention & Chili Cook-Off***Margaret****Organ-Keen**

FRI1300CC-203
 FRI1400CC-209
 SAI1300CC-206
 SUI1000CC-FIESTA.A
 SUI1400CC-209

Ben Ostrander

SAI1000CC-CENTRO
 SUI1600CC-RIVER.A

David Lee Pancake

FRI1200CC-PATIO.B
 FRI1300CC-209

Richard Parks

SAI1030CC-PATIO.A
 SAI1200CC-CENTRO
 SAI1400CC-208

Spike Parsons

THI1500CC-101
 SAI1400CC-101

Teresa Patterson

THI1700CC-FIESTA.A
 FR2100ART SHOW
 SUI1000CC-FIESTA.A
 SUI1300CC-CENTRO

Peggy Rae Pavlat

FRI1700CC-101
 SAI1600CC-CENTRO
 MO1100CC-CENTRO

Hayford Peirce

FRI1800CC-PATIO.B
 SAI1700CC-RIVER.B
 SUI1300CC-RIVER.B
 SUI1500CC-205

Bruce Pelz

FRI1400CC-FIESTA.E
 FRI1600CC-101
 SUI1400CC-101

Lawrence Person

THI1700CC-RIVER.A
 FRI1500CC-101
 SAI1300CC-PLAZA.A
 SA1700CC-210
 SUI1300CC-PATIO.B
 MO1100CC-PATIO.A

Nick Perumov

SAI1500CC-FIESTA.E

Herbie J. Pilato

THI1700CC-RIVER.A
 FRI1600CC-205
 MO1000CC-205

Anne Phyllis Pinzow

THI1300CC-204
 THI1600CC-PATIO.B
 SUI1600CC-FIESTA.A

Capucine R. Plourde

SAI1000CC-RIVER.B

Frederik Pohl

FRI1200CC-FIESTA.B
 SAI1400CC-CENTRO
 SAI1500CC-EXHIBIT
 SUI1000CC-RIVER.A
 SUI1700CC-206
 MO1000CC-FIESTA.B

Andrew I. Porter

SAI1300CC-101
 SUI1600CC-RIVER.B
 SUI1700CC-101

Jerry Pournelle

FRI200CC-207
 FRI1700CC-207
 SAI1100CC-207
 SAI1400CC-FIESTA.E

Tim Powers

FRI1000RW-BONHAM
 FRI1500CC-RIVER.B
 FRI1700CC-PATIO.B
 SAI1200CC-EXHIBIT
 SUI1000CC-FIESTA.B
 MO1100CC-PLAZA.A

Terry Pratchett

THI1400RW-VALERO
 FRI1400CC-RIVER.A
 SAI1200CC-EXHIBIT
 SAI1700CC-FIESTA.A
 SUI1100CC-PLAZA.A
 SUI1300CC-FIESTA.A
 SUI1500CC-RIVER.A

Linn Prentis

FRI1400CC-RIVER.B
 FRI1500CC-205

Paul Preuss

FRI1400CC-FIESTA.A
 SAI1400CC-EXHIBIT
 SUI1500CC-RIVER.B

Tullio Proni

THI1600CC-101

Vol Ranger

THI1700CC-FIESTA.B
 FRI1500CC-FIESTA.B
 SAI1300CC-204

Peggy Ranson

THI1500CC-207

THI1700CC-101
 FRI1300CC-210
 FRI1600CC-EXHIBIT
 SAI1300CC-206
 SUI1500CC-PATIO.A

Eric Raymond

THI1600CC-101

Carol Redfield

SAI1400CC-208
 SAI1700CC-208

Joe Redfield

SAI1700RC-12

Robert Reed

FRI1000CC-207
 SAI1000RW-VALERO
 SAI1300CC-RIVER.B
 SUI1300CC-EXHIBIT
 SUI1700CC-FIESTA.A

Robert Reeves

THI1400CC-RIVER.B

Katya Reimann

SAI1100CC-PATIO.A
 SAI1300CC-EXHIBIT
 SUI1700CC-206

Carol Resnick

FRI1200CC-101

Laura Resnick

THI1500CC-FIESTA.A
 SUI1500CC-RIVER.A

Mike Resnick

THI1400RW-MILAM
 THI1500CC-FIESTA.A
 THI1700CC-PATIO.A
 FRI1300CC-FIESTA.A

FRI1400CC-FIESTA.E
 FRI1600CC-101
 SAI1400CC-EXHIBIT
 SUI1700CC-208
 MO1100CC-206

Neil Rest

THI1400CC-206

Carrie Richerson

SAI1300CC-202
 SAI1400CC-FIESTA.A
 SAI1700CC-RIVER.B
 SUI1500CC-205

Nonie Rider

THI1700CC-204

Uncle River

FRI1000RW-VALERO
 FRI1500CC-205
 SAI1200CC-RIVER.A
 MO1100CC-CENTRO

Jennifer Roberson

FRI1000CC-PATIO.B
 FRI1200CC-CENTRO
 FRI1400CC-EXHIBIT
 SAI1100CC-PLAZA.A
 SUI1100CC-PLAZA.A
 SUI1400RW-VALERO

John Maddox Roberts

FRI1300CC-EXHIBIT
 FRI1600CC-FIESTA.A
 SAI1500CC-FIESTA.B
 SUI1400CC-RIVER.B

The Second Occasional LoneStarCon Science Fiction Convention & Chili Cook-Off

Madeleine E. Robins
 FR1700CC-FIESTA.A
 SA1100CC-205
 SU1000CC-204
 SU1100CC-RIVER.A

Kim Stanley Robinson
 SA1000CC-EXHIBIT
 SA1100CC-PATIO.B
 SA1400CC-CENTRO
 SA1600RW-TRAVIS
 SU1200CC-FIESTA.B
 SU1300CC-FIESTA.B

Roberta Rogow
 TH1500CC-RIVER.A
 TH1700CC-205
 SU1600CC-203

Jennie A. Roller
 FR1200CC-PATIO.A
 SA1200CC-RIVER.B
 SU1100CC-RIVER.A
 SU1500CC-209

Nina Romberg
 FR1300CC-206
 SA1300CC-RIVER.B
 SA1400CC-FIESTA.A
 SU1000CC-207
 SU1300CC-206
 SU1500CC-206
 MO1200CC-RIVER.B

Mary Rosenblum
 FR1000CC-208
 FR1700CC-FIESTA.B
 SA1000RW-MILAM

SA1400CC-FIESTA.B
 SU1300CC-EXHIBIT
 MO1000CC-206

Leslie Roth
 FR1500CC-CENTRO

Kristine Kathryn Rusch
 TH1500CC-RIVER.B
 FR1100CC-FIESTA.A
 SA1100CC-EXHIBIT
 SU1100CC-PLAZA.A
 SU1700CC-203
 MO1100CC-PLAZA.A

Mary Doria Russell
 TH1600CC-PLAZA.A
 FR1500CC-206
 SA1300CC-EXHIBIT
 SA1500CC-RIVER.B
 SU1200CC-206
 SU1700CC-PATIO.A

Charles C. Ryan
 FR1000CC-RIVER.A
 SA1300CC-207
 SU1100CC-PATIO.A
 SU1300CC-207

Robert E. Sacks
 SA0800RC-12
 SU0800RC-12
 MO0800RC-12

William Sanders
 TH1600CC-RIVER.A
 FR1300CC-206
 SU1400CC-205

David Sandner
 TH1500CC-FIESTA.B

FR1600CC-204
 SA1200CC-PATIO.B

Denise Satter
 TH1700CC-FIESTA.A
 FR1100CC-206
 SA1000CC-PLAZA.A

Robert J. Sawyer
 FR1400RW-TRAVIS
 FR1700CC-CENTRO
 SA1300CC-FIESTA.B
 SA1400CC-206
 SA1600CC-208
 SU1600CC-EXHIBIT
 MO1200CC-208

Sharon Sbarsky
 FR1200CC-101
 SU1600CC-101
 MO1200CC-101

Stanley Schmidt
 FR1200CC-207
 FR1500CC-EXHIBIT
 SA1100CC-PATIO.A
 SA1500CC-205
 SU1000CC-208
 SU1300CC-RIVER.A
 SU1700CC-FIESTA.A

Debbi Schouten
 SA1000CC-203

Eckhard Schwettmann
 TH1500CC-CENTRO
 SA1000CC-207
 SU1600CC-206

Lee Seed
 TH1700CC-FIESTA.A

FR1600CC-210
 SA1000CC-PLAZA.A

Shelley Shapiro
 SU1600CC-208

Barclay Shaw
 FR1300CC-210
 FR1600CC-RIVER.B
 SA1700CC-PLAZA.A
 SU1400CC-RIVER.B

Nancy Tucker Shaw
 SU1200CC-101

Mark Shepherd
 TH1300CC-RIVER.B
 SU1100CC-PLAZA.A
 SU1500CC-205

Randy Shepherd
 TH1900CC-GB
 MO1400CC-CENTRO

Sherlock
 TH1500CC-207
 TH1700CC-101
 FR1100CC-210
 SU1400CC-FIESTA.B
 MO1000CC-203

Joseph Sherman
 TH1500CC-202
 SA1000CC-RIVER.B
 SA1100CC-204
 SA1500CC-FIESTA.E
 SA1700CC-FIESTA.B
 MO1200CC-RIVER.B

Will Shetterly
 TH1500CC-RIVER.A
 FR1200CC-208

SA1600RW-VALERO
 SU1500CC-EXHIBIT
 SU1630CC-202

Sharon Shinn
 SA1000CC-EXHIBIT
 SA1100CC-PATIO.A

Susan M. Shwartz
 TH1500CC-FIESTA.A
 FR1700CC-RIVER.B
 SA1000CC-RIVER.B
 SA1100CC-205
 SA1300CC-PATIO.B
 SU1000CC-202
 MO1100CC-FIESTA.A

Joe Siclari
 TH1400CC-101
 FR1400CC-FIESTA.E
 MO1200CC-101

Robert Silverberg
 TH1300CC-CENTRO
 FR1500CC-EXHIBIT
 SA1400CC-205
 SA1600CC-RIVER.A

Lisa Silverthorne
 SU1000CC-CENTRO
 SU1100CC-EXHIBIT

Pat Sims
 SA1200CC-101
 SA1400CC-PATIO.A

Roger Sims
 TH1400CC-206
 SA1400CC-PATIO.A
 SU1300CC-101

The Second Occasional LoneStarCon Science Fiction Convention & Chili Cook-Off

Bradley H. Sinor
TH1600CC-RIVER B
FR1000CC-EXHIBIT
SA1600CC-RIVER.A

Willie Siroc
FR1600CC-PATIO A
SU1400CC-204
MO1100CC-RIVER A

Glenn R. Sixbury
FR1300CC-206
SA1500CC-202
SU1100CC-CENTRO
SUI300CC-205
MO1000CC-RIVER.A

Alex Slate
SA1600CC-101

Dave Smeds
TH1700CC-203
FR1300CC-207
SA1400CC-EXHIBIT
SU1400CC-207
MO1100CC-RIVER.B

Dean Wesley Smith
FR1100CC-206
FR1200CC-CENTRO
SA1000CC-RIVER.B
SA1100CC-EXHIBIT
SU1100CC-PLAZA.A

Dick Smith
TH1500CC-101
SU1400CC-101

Sherwood Smith
FR1200CC-208

Susan Smith
FR1000CC-206
FR1700CC-CENTRO
SUI600CC-FIESTA A
MO1000CC-FIESTA.A

Lisa Snellings
FR1100CC-PATIO B
SA1200CC-RIVER.B
SA1600CC-PLAZA A

S.P. Somtow
FR1400CC-207
SA1400CC-EXHIBIT
SUI100CC-CENTRO
SUI300CC-202
MARTHA SOUKUP
FR1600CC-204

FR1700CC-FIESTA.B
SA1500CC-EXHIBIT
SA1700CC-RIVER.B
SU1400CC-202

Caroline Spector
FR1000CC-204
SA1100CC-203
SA1300CC-CENTRO
SUI100CC-207
SUI600CC-FIESTA B

Warren Spector
FR1100CC-205
SA1400CC-RIVER.A
SA1600CC-FIESTA.B
SU1400CC-PATIO A
MO1200CC-PLAZA.A

Dick Spelman
FR1600CC-101
SA1400CC-101

Henry Spencer
FR1100CC-207

SA1700CC-208
SUI200CC-PLAZA A
SUI700CC-FIESTA E

**William Browning
Spencer**

SA1100CC-FIESTA B
SA1400CC-FIESTA.A
SA1600CC-207
SA1700CC-EXHIBIT

George Spicuzza
MO0900CC-CENTRO
MO1200CC-CENTRO
MO1300CC-CENTRO

G. K. Sprinkle
TH1400CC-FIESTA B
FR1500CC-FIESTA.B
FR1700CC-205
SU1100CC-RIVER.A
SU1400CC-207

**Michael A.
Stackpole**
FR1300CC-205
FR1600CC-207

FR1700CC-PATIO A
SA1400CC-RIVER.A
SA1600CC-PATIO.A
SUI100CC-EXHIBIT
SUI500CC-208

Kevin Standlee
FR1000CC-FIESTA E
SA1000CC-FIESTA.E
SUI000CC-FIESTA E
MO1000CC-FIESTA E

John Steakley
SA1300CC-EXHIBIT
SA1500CC-RIVER B
SUI100CC-CENTRO

Allen Steele
FR1700CC-207
SA1000CC-EXHIBIT
SA1500CC-205
SUI300CC-FIESTA.B
SUI600RW-MILAM

Tony Steele
MO1000CC-205

Dan Steffan
SA1400CC-PATIO A

Bruce Sterling
TH1400CC-RIVER B
FR1000CC-RIVER B
FR1600RW-TRAVIS
SA1100CC-FIESTA B
SA1300CC-PLAZA A
SUI400CC-EXHIBIT
MO1100CC-PATIO A

Edie Stern
FR1200CC-101
SA1300CC-101

Sandy Stewart
TH1400CC-205
FR1500CC-PATIO A
SUI100CC-EXHIBIT

Sean Stewart
FR1100CC-RIVER A
FR1700CC-FIESTA B
SA1200RW-VALERO
SA1400CC-205

SUI300CC-203

Pras Stillman
TH1400CC-FIESTA B
FR1000CC-RIVER.B

S. M. Stirling
TH1300CC-CENTRO
TH1700CC-207
FR1000CC-207
FR1200CC-EXHIBIT
SA1000CC-FIESTA B
SA1100CC-PLAZA A
SA1300CC-PATIO B
SA1700CC-203
SUI700CC-FIESTA.B

John E. Stith
SA1500CC-205
SU1000CC-EXHIBIT
SUI700CC-FIESTA B

John Stopa
SUI200CC-101

**J. Michael
Straczynski**
SA1200CC-GB
SUI100CC-CENTRO

Edwin Strickland
FR1700CC-CENTRO
SUI200CC-PLAZA A

John Strickland
SA1300CC-RIVER A
SUI500CC-207

Ian Randal Strock
TH1600CC-CENTRO
SA1300CC-207
SA1500CC-206

*The Second Occasional LoneStarCon Science Fiction Convention & Chili Cook-Off***Jean Stuntz**

SU1300CC-CENTRO

Michael SwanwickSA1230CC-203
SA1400CC-207
SA1600RW-BONHAM
SU1100CC-208**Lucy A. Synk**

SA1100CC-RIVER A

Roy TackettTH1600CC-206
TH1900RC-GB
FR1200RW-VALERO
SU1100CC-206
MO1200CC-EXHIBIT
MO1400CC-CENTRO**Robert Taylor**

MO1100CC-RIVER A

Amy ThomsonTH1200CC-RIVER B
FR1300CC-EXHIBIT
FR1400CC-210
FR1700CC-RIVER A
SA1700CC-CENTRO
SU1100CC-RIVER A**Diann Thornley**TH1400CC-FIESTA B
FR1200CC-RIVER B
SA1130CC-203
MO1300CC-FIESTA B**B. J. Thrower**SA1500CC-EXHIBIT
SU1200CC-FIESTA A
SU1500CC-205**Mark W. Tiedemann**FR1100CC-RIVER B
SA1600CC-EXHIBIT
SU1200CC-202
MO1300CC-FIESTA B**Charles S. Tritt**FR1600CC-RIVER A
SU1000CC-CENTRO
MO1200CC-RIVER A**David Truesdale**FR1500CC-101
SA1300CC-207
SU1300CC-PATIO B**Harry Tuttle**TH1300CC-CENTRO
TH1600CC-RIVER A
FR1000CC-207
FR1300CC-EXHIBIT
SA1400RW-MILAM
SU1400CC-FIESTA B**Rochelle Marie Uhlenkott**FR1000CC-RIVER A
MO1100CC-PLAZA A**M. C. Valada**TH1400CC-FIESTA A
SA1100CC-FIESTA A
SU1400CC-RIVER B**Gordon Van Gelder**FR1100CC-FIESTA A
SU1100CC-FIESTA B
SU1300CC-RIVER A
SU1600CC-RIVER B**Mark L. Van Name**FR1200CC-204
FR1400CC-206
SU1400CC-205
MO1100CC-CENTRO**James Van Pelt**

FR1400CC-206

Allen VarneyTH1700CC-210
FR1400CC-PATIO B
FR1700CC-PATIO A
SA1400CC-RIVER A
SU1300CC-PATIO A**Tom Veal**TH1500CC-101
FR1600CC-101**Edd Vick**FR1200CC-PATIO B
SA1700CC-205**Denise Vitola**SA1000CC-FIESTA B
SU1600CC-EXHIBIT**Melanie von Orlow**TH1700CC-208
FR1700CC-CENTRO**Ray Vukcevic**SA1700CC-RIVER B
SU1700CC-206**Susan Wade**SA1300CC-EXHIBIT
SA1630CC-207
SA1700CC-FIESTA B**Jeff Walker**

FR1600CC-GB

Sage WalkerTH1200CC-RIVER B
FR1000CC-RIVER B
FR1500CC-FIESTA B
SA1600CC-EXHIBIT**Ron Walotsky**TH1700CC-PATIO B
FR1300CC-203
FR1600CC-RIVER B
SA1000CC-PLAZA A
SA1200CC-EXHIBIT
SU1500CC-PLAZA A**Michael J. Walsh**TH1300CC-RIVER A
SU1100CC-PATIO A**Michael R. Walsh**

FR1600CC-PATIO A

Judith Ward

SA1200CC-205

Lynn WardSU1300CC-EXHIBIT
SU1500CC-RIVER B
MO1000CC-RIVER A**Elisabeth Waters**FR1100CC-206
SU1000CC-EXHIBIT**Bob Wayne**TH1300CC-207
MO1100CC-RIVER A**Don Webb**TH1600CC-PATIO A
FR1000RW-VALERO
SA1100CC-FIESTA B
SA1400CC-FIESTA ASA1600CC-202
MO1100CC-CENTRO**Len Wein**TH1300CC-207
FR1300CC-MISSION
SU1000CC-PLAZA A**Jacob Weisman**FR1100CC-206
FR1600CC-PATIO A
SU1100CC-PATIO A**Toni Weisskopf**SA1100CC-204
SA1500CC-203
SU1200CC-RIVER A
SU1400CC-208**Henry Welch**FR1300CC-101
SA1600CC-101**Martha Wells**FR1300CC-RIVER B
FR1500CC-EXHIBIT
SA1600CC-FIESTA B
SU1500CC-206
SU1600CC-FIESTA B**Patty Wells**

TH1500CC-205

*The Second Occasional LoneStarCon Science Fiction Convention & Chili Cook-Off***K. D. Wentworth**

FR1300CC-206
 FR1700CC-FIESTA.B
 SAI100CC-PLAZA.A
 SAI500CC-FIESTA.A
 SUI300CC-204
 SUI600CC-EXHIBIT
 MO1200CC-RIVER.B

Leslie What

FR1100CC-209
 FR1500CC-FIESTA.A
 SAI1100CC-209
 SUI1100CC-209
 SUI500CC-EXHIBIT

Andrew C. Wheeler

SAI700CC-CENTRO
 SUI000CC-FIESTA.B
 SUI600CC-FIESTA.A

Wendy Wheeler

FR1400CC-EXHIBIT
 SAI400CC-FIESTA.B
 SUI500CC-205
 MO1100CC-RIVER.B

Mel. White

TH1300CC-PLAZA.A
 TH1600CC-208
 FR1100CC-206
 SAI400CC-EXHIBIT
 SUI400CC-RIVER.B
 SUI500CC-206

Victoria White

FR1600CC-210
 SAI000CC-206

Tom Whitmore

TH1400CC-206

TH1700CC-FIESTA.B

FR1300CC-101
 FR1600CC-PATIO.A
 SUI000RC-GB
 SU2000RC-GB

Guy Wicker

TH1600CC-101

Rick Wilber

FR1100CC-204
 FR1500CC-FIESTA.A
 SAI200CC-203
 SAI500CC-EXHIBIT
 SUI300CC-RIVER.A
 SUI500CC-RIVER.A

M. D. Williams

TH1700CC-FIESTA.B
 SAI400CC-FIESTA.B
 SUI200CC-FIESTA.A

Russ Williams

FR1100CC-205
 FR1500CC-PATIO.B
 SUI400CC-PATIO.A

Sheila Williams

TH1700CC-RIVER.B
 FR1000CC-203

Walter Jon Williams

TH1200RW-VALERO
 TH1400CC-FIESTA.A
 TH1700CC-RIVER.A
 FR1300CC-202
 SAI200CC-CENTRO
 SAI400CC-207
 SAI600CC-RIVER.A
 SUI000CC-208
 SUI500CC-EXHIBIT

MO1300CC-RIVER.B

Jack Williamson

TH1500CC-CENTRO
 FR1200CC-207
 FR1400CC-101
 SAI300CC-208
 SAI600CC-EXHIBIT
 SUI000RW-VALERO
 SUI700CC-206

Connie Willis

TH1600CC-PLAZA.A
 FR1000RW-MILAM
 SAI1100CC-208
 SUI1100CC-EXHIBIT
 MO1100CC-PLAZA.A
 MO1300CC-RIVER.B

Courtney Willis

SAI600CC-205

Lori Wolf

TH1400CC-206
 SUI000CC-PLAZA.A
 SUI400CC-FIESTA.B
 MO1200CC-RIVER.A
 MO1300CC-RIVER.B

Gene Wolfe

FR1200CC-RIVER.A
 FR1700CC-RIVER.B
 SAI1100CC-EXHIBIT
 SUI000RW-MILAM
 SUI500CC-FIESTA.B

Marv Wolfman

TH1500CC-207
 FR1200CC-MISSION
 FR1300CC-205
 FR1600CC-RIVER.B

SAI400RW-BONHAM

SUI000CC-PLAZA.A
 SUI600CC-EXHIBIT

Joanne Wood

SAI500CC-101

Malcolm B. Wood

FR1300CC-207
 SUI1100CC-208

Janny Wurts

FR2000CC-CENTRO
 FR2100ART SHOW
 SAI000CC-PLAZA.A
 SAI200CC-PLAZA.A
 SAI600RW-MILAM
 SUI000CC-FIESTA.A

J. Steven York

TH1600CC-RIVER.B
 FR1500CC-PATIO.B
 SUI500CC-RIVER.A

Stephen Youll

FR1300CC-PLAZA.A
 FR1500CC-207
 SAI1100CC-RIVER.A
 SAI300CC-206
 SAI600CC-210

Kate Yule

SUI200CC-101

Timothy Zahn

FR1200CC-CENTRO
 FR1300CC-RIVER.B

Tony Zbaraschuk

TH1600CC-208
 SUI300CC-205

Leah H. Zeldes

TH1300CC-101
 TH1400CC-101
 FR1600CC-101

Sarah Zettel

FR1700CC-RIVER.A
 SAI000CC-FIESTA.A
 SAI600CC-RIVER.A
 SUI200CC-GALLERY

Mark Ziesing

SUI1100CC-PATIO.A
 SUI400CC-205
 SUI600CC-EXHIBIT

Robert Zubrin

FR1100CC-207
 SAI1100CC-CENTRO
 SAI300CC-RIVER.A
 SAI700RC-12
 SUI300CC-FIESTA.B

PROGRAMMING

OPENING CEREMONIES

HOWDY Y'ALL AND WELCOME! If you enjoy a good show, then stroll on down to the Opening Ceremonies and eyeball some trick roping, gun twirling, and fast draw. Hear Texas fibs and whoppers and some old-fashioned cowboy music. On Thursday night, August 28, 1997, at 7PM LoneStarCon2 Opening Ceremonies will take place in the Marriott Rivercenter Grand Ballroom. Let this year's WorldCon welcome you to the Lone Star State in friendly Texas fashion. Don't y'all miss some of the best entertainment that Texas has to offer. Those attending this year's Opening Ceremonies will definitely leave with a fond and amusing memory of the Lone Star State and LoneStarCon2 that will last a lifetime. This event will whet your appetite for everything else we have in store for you during the rest of the weekend.

INFORMATION DESK

If you have any questions about the convention like who, what, when, or where, you can ask at the Information Desk. The desk will be located in the Convention Center Arcade beside the escalator. Volunteers will staff it daily during the convention from

10:00 a.m. to 6 p.m. Near the Information Desk will be the professional Tourist Info Kiosk for any questions about San Antonio.

LoneStarCon2 continues of the tradition of the Voodoo Board for friends and fans to contact and communicate with each other at the convention. The board, a series of panels posted with the names of all the members of the convention, will located near the Information Desk. Come by early and check off your name to indicate that you have arrived. To leave a message for someone, place a colored (or coloured) pin beside their name, write the message on one of the cards provided, and file it in the appropriate alphabetically arranged box.

The Information Desk will be information central for parties. If you are throwing an open invitation party, drop off the specifics here. We will create a listing for quick reference by those who want to party. The Information Desk will also be a distribution point for the Daily Newszine and collection point for those wishing to contribute to it.

VOLUNTEERS

WorldCons would not function without volunteers.

10:0

PROGRAM

The Second Occasional LoneStarCon Science Fiction Convention & Chili Cook-Off

escorting program participants to their panels, staffing the Information Desk, distributing the Daily Newszine, checking badges at the doors. If you wish to volunteer to help, whether for an hour or more, ask at Registration or the Information Desk. Sign-up is at the Gofer Hole. We plan to give out special volunteer t-shirts to those who contribute a certain number of hours.

PRESS INFORMATION

The LoneStarCon 2 Press Office will open in Room 108 of the Convention Center at 9 AM on Thursday morning. Members of the fan press are welcome to use this facility. We'll offer press releases, we'll help you get interviews and do whatever you need to help you cover the convention's activities. If you have any questions, stop up in the Press Office, or call the Press Relations cell phone at 210-601-5343

DAILY NEWSZINE

The Daily Newszine, with regular morning and evening editions, will provide you with all the latest late-breaking information and entertainment on the convention. The newszine will include news on the Hugo Awards (immediately after the Ceremonies) and Masquerade, party reports, programming changes, editorial cartoons, celebrity photographs, and a few

surprises. Copies will be available free to members in the Con Suite, located in the Marriot Rivercenter, and the Information Desk, located in the Convention Center (and other locations depending on distribution demands). Different editions will be clearly identified with different colored paper and edition numbers. Individuals wishing to contribute news, features, cartoons, photographs, or comments can drop off their contributions at the Information Desk or the Newsroom itself, located in the Marriot Rivercenter. Get your copy of the latest edition today!



VOTING

Site Selection for the 58th World Science Fiction Convention, which will be held in 2000 C.E., and for the 1999 NASFiC will be open from 2 PM. until 6 PM on Thursday, August 28th, from 10 AM to 6 PM on Friday, August 29th, and from 10 AM to 6 PM on Saturday, August 30th at the southeast corner of the Exhibit Hall. Only members of LoneStarCon2 are eligible to vote.

A voting fee of \$40 is required to participate in the selection of the 58th Worldcon. A voting fee of \$20 is required to participate in the selection of the 1999 NASFiC. Voters are guaranteed a supporting membership in the convention(s) they vote on.

CHILI COOK-OFF

The tradition we started in 1986 at the first LoneStarCon continues. The Chili Cook-Off will be held in the Con Suite in the Marriott Rivercenter Hotel Friday, Saturday, and Sunday nights. Enthusiasm for the cook-off from fans around the country and world has been overwhelming. Y'all come sample their entries and vote for your favorites. A 25c voting fee will be collected to be donated to the San Antonio Public Library. Plenty of drinks will be available to quench your thirst if the contest gets too hot for you.

HUGO AWARDS CEREMONY

Officially a WorldCon is required to host on only two events: the Hugo Awards Ceremony and the Business Meeting. We won't talk about the Business Meeting. But the Hugo Awards are something special. If you have ever seen "Hugo Award Winner!" on the cover of a book and wondered where it came from, here is the source. The awards have been presented at every WorldCon since 1953, except one, to the best in the field. They are like no other awards in the world. Every member of a WorldCon (fans and pros from around the world) is eligible to nominate and vote in every category. Only the Voting Administrator knows the names of the winners before they are announced at the Hugo Ceremonies. Many of the nominees, top-name authors, artists, editors, and fans, dress to the nines for the ceremonies. Come Saturday evening to applaud the nominees and cheer as the winners accept their gleaming silver rockets. The WorldCon is not the WorldCon without the Hugos.

MASQUERADE

Where else can you see live Tharks from Barsoom armed to the teeth, animated protons smashing into each other, well-dressed spacemen, regal maidens and rogues? The most talented amateur costumers in the world come to WorldCon to show off. And the

10:0

PROGRAM

The Second Occasional LoneStarCon Science Fiction Convention & Chili Cook-Off

Masquerade is their showcase. With music and lights, they each get their moment on stage in front of the audience and the judges. Come Sunday evening and be dazzled and amazed by their craftsmanship and showmanship. Awards are given for Best of Show and best in individual categories. The winners come back on stage for a bow, and of course more audience applause.

CHESLEY AWARDS

The Association of Science Fiction & Fantasy Artists (ASFA) annually awards the Chesley Awards for excellence in science fiction and fantasy art. (The awards are named for Chesley Bonestell, famed astronomical illustrator.) The presentation ceremony will be held Friday evening, followed by an artists' reception. Both the ceremony and reception are open to all convention members. Come help ASFA honor the Chesley Award nominees and winner. Afterwards partake of food and drink as you mingle with the artists amid their work in the LoneStarCon2 Art Show.

EXHIBIT HALL

On your way to the Dealers' Room, look around the Exhibit Hall. There you'll find tables, booths, and displays featuring the future WorldCons, NASFiCs, fan history, publishers, media companies, and author and

artist photo gallery. All autograph sessions will be held in the Exhibit Hall (look for your favorite authors and artists in the schedule). On stage in the hall, live performances will be presented throughout the day. A concession stand will be open to provide refreshments.

FAN LOUNGES

LoneStarCon2, the Worldcon so big it brings you *two* Fan Lounges! During the day we'll be in Room 101 at the Convention Center. We'll have fanzines for sale and display, an adjacent function space for Fan and Special Interest programming, coffee in the mornings, and a Cash Bar from 1:30 PM to 5:30 PM.

The day lounge will close around 6:00 PM, and the evening fan lounge will open around 7:00 PM in Room CR 7 at the Marriott Rivercenter. Fan groups which would like to host events in the evening are invited to contact us.

SO WHAT IS A FAN LOUNGE, ANYWAY?

This room is many things to many people -- a watering hole, a gathering place for fannish chitchat and general socializing, a sales area, a reading room. Drop on in to grab a cup of joe, to browse the current crop of fanzines as well as preserves put up by our fancestors, and to hang with the cream of fanzine fandom. Ideally

The Second Occasional LoneStarCon Science Fiction Convention & Chili Cook-Off

we'd like to have displays of fanzines old and new, freebies from those wishing to rid themselves of their fannish excess (so to speak), and fanzines for sale.

We'd like to hear from any fans who are willing to host special events in the lounge throughout the weekend – or just to hold down the fort for a while. (We promise no hostile legions will amass outside the mission gates on your watch.)

FAN PROGRAMMING

THE FANNISH SIDE OF LIFE. Fan Programming will concentrate on several areas, beginning with introductions for the newer members of our community and refreshers for the old, designed to explain who we are, what we're doing here, and what we're all about. We'll also discuss the history of fandom: the legends, crazy stories and serious analysis of our unusual subculture's past. Finally, we'll discuss and debate the current issues, social questions and latest trends of fandom.

GAMING

Gaming at LoneStarCon2 includes a full program of panels of interest to gamers and non-gamers alike, with special emphasis on the ways gaming has influenced science fiction and vice versa. Look for a panel on "Elric: The Games" with Michael Moorcock and Chaosium's

Charlie Krank (publisher of the ELRIC! roleplaying game) and another on "H. P. Lovecraft's Cthulhu Mythos: The Games." Plus panels about novels set in game-worlds, games licensed from novels, and some of your favorite sf writers in "I Used to Write Games, But I Got Better." We also have interviews with such gaming luminaries as Steve Jackson, Michael A. Stackpole and Greg Costikyan.

There is a large 24-hour Open Gaming area in the Marriott Riverwalk (Alamo C). Bring your favorite card games, work up a roleplaying adventure, or set up a division-level simulation of World War II's European Theatre.

Look in Open Gaming for free demonstrations by representatives from Wizards of the Coast and Iron Crown Enterprises. Wizards will be showing off Portal, the introductory Magic: The Gathering trading card game specially designed to teach the rules to absolute newcomers. Even if you've never seen a card game before, try it out! Then go over to the Iron Crown tables, where you can learn the Middle-Earth: The Wizards trading card game based on Tolkien's *Lord of the Rings*, or play the deep-space miniatures game Silent Death. It's all free to LoneStarCon2 members, so come on by!

10:0

PROGRAM

*The Second Occasional LoneStarCon Science Fiction Convention & Chili Cook-Off***CHILDREN'S PROGRAMMING**

LoneStarCon2 has a special Children's Programming track for our younger fans. The programming items include readings, interactive presentations, and activities and are clearly marked in the schedule. We are eager to encourage the imagination of children, who are the future of science fiction and fantasy. Parents, of course, are welcome.

BABYSITTING

Babysitting will run in a suite on the fifth floor of the Marriott Rivercenter Hotel (the main hotel), and will be open the following hours:

Day/Date	Day Hours	Dinner Break	Night Hours
Wed, Aug 27	9am-5pm		
Thur, Aug 28	9am-5pm	5pm-7pm	7pm-11pm
Fri, Aug 29	9am-5pm	5pm-7pm	7pm-11pm
Sat, Aug 30	9am-5pm	5pm-7pm	7pm-11pm
Sun, Aug 31	9am-5pm	5pm-7pm	7pm-11pm
Mon, Sep 1	9am-5pm		

A child with a child's membership is entitled to 6 hours of babysitting during the convention at no additional cost. Staff members with children will get up to 4 hours a day of babysitting. Program participants with children will get 2 hours of

babysitting around their program item (except between 5 PM and 7 PM). Any additional hours for these children, and any hours for "Kids-in-tow" (kids without their own memberships) will be \$5.00 an hour.

Late Fees: We hate to do this, but we know how late fans can be. If you don't pick up your kids before 5:10 (for dinner) or before 11:10 (at close of Babysitting), you will be charged an extra \$5.00 for every 10 minutes you're late. Please be considerate of our sitters and of your children and try to be on time. If you're late at any other time, you'll be charged \$5.00 for each hour you're late.

If you plan to use Babysitting, please stop on Wednesday afternoon or Thursday morning, fill out a child information form (Name, Age, Parents, Medical Conditions, the usual) and estimate which hours you'll need babysitting for. That will help ensure that we've hired enough sitters for the Worldcon.

Babysitting is being managed by the Northside Sitters Club, a group licensed by the state of Texas.

AUCTIONS

Science fiction fans and WorldCons have a long tradition of contributing to worthy causes, either directly, through convention profits, or through

The Second Occasional LoneStarCon Science Fiction Convention & Chili Cook-Off

auctions. LoneStarCon2 is sponsoring five auctions: Real Musgrave Scholarship Fund, SFWA Medical Emergency Fund, Pediatric AIDS in Central Texas, TAFF and DUFF, and Ursa Major Brown Bag Book Auction. Generous fans have contributed a wealth of neat art and stuff. Check the schedule for exact times and places. Then show up with your bids and money to support your favorite causes.

TOURS

Don't forget to join our late-night, one-hour barge cruise, departing at 10 pm on Thursday, Friday, Saturday and Sunday nights and returning by 11 PM. These charters leave from the Marriott Riverwalk Hotel. Sign-up for the each charter takes place at the Information booth in the Convention Center. The cost is just \$2.00 per person (the standard barge trip is \$4.00). Sign up early in the con – each barge can take only 40 people. If there's enough interest, we might be able to add additional barges at the con.

ANIME ROOM

Hosted by Phoenix Entertainment (the Project: A-Kon people), we plan to bring you the best and the newest available in the country. Anime is Japanese Animation, striking in it's appearance and adult (mostly) in it's theme and content, these are not

"kiddie cartoons", but rather, dramatic, comedic, action-packed, sometimes thought-provoking viewing, that happens to be animated. Much of it has a science-fiction flavor, as an added bonus! Give it a try! Titles shown will be subtitled or dubbed in English. Look for a full schedule posted on the door of the room, and handouts will be available to give you basic plotlines for the shows. Also, prizes will be distributed at various times throughout the weekend, donated by the video companies who have supplied the viewing materials!

VIRTUAL EXHIBITS

Numerous exhibits ought to exist but do not. Don't look for them at LoneStarCon2 but we invite you to imagine them. They include the Ben Yalow bowtie collection featuring identical clip-on black bowties from the years 1976 through 1996 in a glass jeweler's case with appropriate lighting, the Bruce Pelz official convention ribbon collection with stickers and pins, which if laid end to end would stretch from L.A. to the Dead Dog Star, the WorldCon mascot costume collection, and the complete science fiction fan t-shirt collection. If you have trouble imagining any of these, don't hesitate to ask at the Information Desk for assistance. Suggestions for future virtual exhibits are encouraged.

The Second Occasional LoneStarCon Science Fiction Convention & Chili Cook-Off

Compiled by

URSA MAJOR

of San Antonio, Texas

URSA MAJOR invites you to join them at weekly meetings in San Antonio, Texas. They sponsor Writers' & Artists' Workshops, Harper's Night, Video production, and Brown Bag Book Auctions. Member activities include lively talk about SF/F Books, Bad Movies and Snide Remarks, Holiday Parties, & Community Service. For more information, contact:

..... : Jacquelyn Sykes
..... : P.O. Box 691448
..... : San Antonio, TX 78269-1448
..... : (210) 697-0597

Ursa Major Members include:

Ed Bornstein, Joe Ebbecke, Lynn (Mouse) Garcia, Mary Helm, Lindsey Hertel, Lucy Hitzfelder, Alice Knapp, Tom Morin, Jacquelyn Sykes, Bruce Tomlin, Judith Ward, Lynn Ward, Sherry (Sherlock) Watson, and Steve Yates.

George Alec Effinger is our guest restaurant reviewer. We appreciate all the hard work he has done for this guide.

ABOUT SAN ANTONIO

CLIMATE, ETC.

Expect warm to hot weather in August. Temps in the 80s and 90s during the day, occasionally still hotter. The nice thing is that most days are bright and sunny, with little rain. Lows at night average from the low 70s to the mid 80s. To cool off, head for the River Walk. It's below street level and is always a few degrees cooler.

DRESS

Casual. Practical and comfortable is the way to go. Even the best restaurants seldom require a coat and tie.

I'M LOST!

Don't expect the streets in San Antonio to be laid out in a grid-like pattern. Some change names, or turn abruptly, particularly in the older areas. Remember the streets were once

cattle trails to the river. Also, the San Antonio River wanders around. It all adds to the charm.

DOWNTOWN

You can walk to most sites downtown; many are located near or on Commerce Street. Don't want to walk? Take the VIA streetcar or the Lone Star Trolley that make the rounds of downtown.

BEYOND DOWNTOWN

Downtown is enclosed by several freeways which radiate outward like spokes, intersecting Loop 410, which forms a circle within the city and its suburbs. If you get lost, you can always spot downtown by the Tower of the Americas.

PARKING

Free out in the suburbs. However, downtown is another matter. There are on-street meters plus many parking lots and garages, both city and

The Second Occasional LoneStarCon Science Fiction Convention & Chili Cook-Off

hotel. If you park on the street, park less than 18 inches from the curb. Beware the zealous "Meter Maids."

AIRPORT

The city airport is only about 20 minutes from downtown. There's a regular van service to and from downtown hotels. Many hotels also have their own vans.

RAILROAD STATION

Renovated in 1993. Within four blocks of Rivercenter Mall.

VIA TROLLEYS

The downtown trolley system now travels all through the central business district. In operation from 7:30 a.m. to 8:00 p.m.

DOWNTOWN ATMs *(or as close as you can get)*

Rivercenter Mall (in front of Foley's)

Frost Bank - Main at Houston

Marriott Hotels in the Lobby

DRUG STORES

MENGER DRUG STORE

204 Alamo Plaza, in the Menger Hotel. 223-4361

REVCO DRUG STORE

343 W. Houston. 225-4148

ECKERD DRUG STORE

6900 San Pedro. Open 24 hours. 824-3237

HEB PHARMACY

9900 Wurzbach. Open 24 hours. 696-1073.

SERVICE STATIONS

HEMISFAIR EXXON

700 S. St. Mary's St. 223-5454

LEE'S GULF

701 S. St. Mary's St. 223-7219

MIKE'S EXXON AUTO SERVICE CENTER

526 W. Cevallos. 226-0548

BANKS

FROST BANK

Main at Houston

PHOTOFINISHING

FOX 1 HOUR

River Center Mall. 271-3444

BARBER SHOP

GUNTER HOTEL

205 E. Houston. 226-1723

BEAUTY SHOPS

LEONARD'S BEAUTY ROOM

Alamo Plaza, in the Menger Hotel. 227-7605

REGIS HAIRSTYLISTS

River Center Mall. 226-1000

CONVENIENCE STORE

PIK NIK FOODS

300 E. Commerce. 226-6055

COPY SERVICE

KINKO'S

1906 San Pedro. 732-1177

QUIK PRINT

602 N. Alamo. 225-4081

GROCERY STORES

HANDY ANDY #11

3401 San Pedro. 736-1501

HEB #8

3910 McCullough. 824-3205

LAUNDRY

KWIK WASH

520 East Houston St. Neighborhood should be traveled in bunches.

MEDICAL

MEDICAL CLINIC

408 Navarro. Twenty-four hour full service.

SANTA ROSA HOSPITAL

519 West Houston. Full service hospital.

THE BAPTIST MEDICAL CENTER

111 Dallas. Full service hospital.

PARKING GARAGES

RIVER BEND

At the corner of S. Presa and Commerce.

The Second Occasional LoneStarCon Science Fiction Convention & Chili Cook-Off

HEMISFAIR

At the east end of the Convention Center.

RIVERCENTER

Rivercenter Mall.

HOTEL

Most of the hotels have parking; however, it will be expensive.

PLACES OF WORSHIP

BAPTIST

First Baptist Church - 515 McCullough.

Trinity Baptist Church - 319 East Mulberry.

CATHOLIC

St. Joseph's - tucked between the River Center Mall and Dillard's at 623 East Commerce is affectionately known to locals as "St. Joske's".

San Fernando Cathedral - 115 Main Plaza

St. Mary's - 202 North St. Mary's.

EPISCOPAL

St. Mark's Episcopal Church - 315 E. Pecan

LUTHERAN

Grace Lutheran Church - 504 Ave. E.

St. John's Lutheran Church - 502 E. Nueva.

SOCIETY OF FRIENDS

(Quaker) - 102 Belknap. Traditional workshop at 10:00 A.M. Discussion at 11:00 A.M.

SYNAGOGUES

Rodfei Sholom (orthodox) - 3003 Sholom Blvd.

Agudas Achim (conservative) - 16550 Huebner Road

Temple Beth El (reform) - 211 Belknap.

LOCAL ATTRACTIONS

THE ALAMO

Established in 1718, the Mission of San Antonio de Valero, more widely known as the Alamo, was the first of the city's missions. From February 23 to March 6, 1836, 189 men fought and died in the name of Texas independence. Texas' most important icon and the center of Texas' fight for freedom. The old mission has become the rallying place for free

The Second Occasional LoneStarCon Science Fiction Convention & Chili Cook-Off

men everywhere in the world. The phrase "Remember the Alamo" has been popularized in print and film. This is a must see for all visitors to San Antonio. Open daily year round. Walking distance from convention site. Group tours may be arranged. Alamo Plaza. 225-1391.

THE ALAMODOME

This state-of-the-art multipurpose stadium opened in 1993 with a Paul McCartney concert. 100 Montana Street. 223-3663

BOAT RIDES

Large barges takes passengers on a half-hour ride through downtown on the San Antonio River. Boats depart when full. Tickets and information near Caso Rio Restaurant or Rivercenter Mall.

BRACKENRIDGE PARK

North of downtown, the Park is 343 acres of fun-in-the-sun or shade. Includes picnic area, golf course, polo field, bridle trails, paddle boats, carousel, skyride, and miniature

railroad. Easy access from hotels via city buses. 3500 North St. Mary's Street. 299-8480.

CARVER CULTURAL CENTER

Primarily a professional dance theater; however, other events covering local culture are scheduled. Includes art, music, and theater. On bus routes. 266 North Hackberry. 229-7211.

FIESTA TEXAS

Admission is \$22.50, 12 years and up; \$15.95, 4-11 years; children under three are free. Rental strollers are available. Parking is \$3.00. Via express bus North 94 from Market St. and South Alamo downtown 85 cents one way. The bus runs Fri., Sat., and Sun. starting at noon on Friday and leaves every 40 minutes. FIESTA TEXAS is located near the intersection of I-10W and Loop 1604.

GUADALUPE CULTURAL ART CENTER

Mexican-American and Latino arts in film, literature, music, and theater. Visitors have a real treat when festivals are scheduled. A true

The Second Occasional LoneStarCon Science Fiction Convention & Chili Cook-Off

Latino cultural trip. On bus routes. 1300 Guadalupe St. 271-3151.

HEMISFAIR PARK

Location of 1968 World's Fair. Features dramatic water fountains, streams, and ponds. Home of the 750-foot "Tower of the Americas". A must-see for spectacular view of San Antonio. Walking distance from convention center. 600 HemisFair Park. 299-8615.

HORSE-DRAWN CARRIAGE RIDES

Carriages can be boarded in front of the Alamo. There are several carriage companies, so prices may vary.

IMAX THEATRE

Six-story screen, with 45-minute docudrama about "The Battle of the Alamo." Plus other special features. Really impressive show. In Rivercenter Mall and in walking distance. Shows daily. Also show major movies in the evening. 225-IMAX

INSTITUTE OF TEXAN CULTURE

Ethnic diversity and pioneer heritage are represented in exhibit featuring approximately 30 cultural groups. 801 S. Bowie Street in HemisFair Park. 226-7651

JAPANESE SUNKEN GARDEN

Brackenridge Park. Site of a former quarry. Beautiful flowers. Free.

KING WILLIAM HISTORIC DISTRICT

25 blocks make up one of the most elegant residential areas in the city. Be sure to stop at the Steve's Homestead at 509 King William St.

LA VILLITA

A quaint and historic walled village, La Villita is the original site of San Antonio. Now an arts and crafts center. Within walking distance from the convention center. Bounded by S. Alamo, E. Nueva and S. Presa. South Alamo Street. 229-8610.

MARKET SQUARE (EL MERCADO)

Shopper's paradise. Anything and everything from hot peppers, dresses, t-shirts, curiosities, etc. Many excellent eateries, shops and galleries. A flavor of old San Antonio. Easy access by downtown Street Cars. Located at the corner of Commerce Street and Santa Rosa Avenue. 299-8600.

MEXICAN CULTURAL INSTITUTE

A piece of Mexico in San Antonio. Exhibits contemporary artists from Mexico and South America. Walking distance from convention center. 600 Hemisfair Park. 227-0123

MISSION TRAIL

Includes Mission Conception, established in 1730; Mission San Francisco de la Espada, established in 1731; Mission San Jose, a Spanish Colonial mission and Mission San Juan Capistrano, still in use today. Not recommended as a one day tour. May be taken via tour bus, auto, or bicycle.

PADDLE BOATS

Children and adults can paddle down the San Antonio River at their leisure, two or three person per boat. In Brackenbridge Park. 736-9534 .

PEAR APPLE COUNTY FAIR

Family entertainment center on 15 acres. Includes indoor Ferris wheel, bumper cars, state-of-the-art go-karts, miniature golf, playground and food service. 5778 N.W. Loop 410. 521-9500.

SAN ANTONIO BOTANICAL GARDEN

A good place to visit all your leafy friends. Open Tuesday through Sunday, from 9 a.m. until 6 p.m. Admission is \$3.00 for adults, \$1.50 for senior citizens and 50 cents for children. Features traditional formal gardens, native Texas plants, indoor collections featuring exotic and tropical plants, and also an authentic Japanese garden. 555 Funston. 821-5115

The Second Occasional LoneStarCon Science Fiction Convention & Chili Cook-Off

SEA WORLD OF TEXAS

A 250-acre marine theme park in northwest San Antonio. Shows, exhibits, attractions, dining and guided tours. Extraordinary place to spend a day. Off Texas Highway 151. Discounts and tours easily available. 536-3611 or 1-800-422-7989. Easily found. All major highways will eventually lead to Sea World. City buses also go to Sea World.

SPANISH GOVERNOR'S PALACE

The only remaining example in Texas of an early aristocratic Spanish home. The Spanish Governor's Palace features authentic reproduction furnishing and artwork. Admission is \$1.00 for adults, 50 cents for children ages 7-13 and free for children under 7. Open Monday through Saturday from 9 a.m. until 5 p.m. and on Sundays from 10 a.m. until 5 p.m. 105 Military Plaza, just west of City Hall.

ZOOLOGICAL GARDENS AND AQUARIUM

3903 N. St. Mary's St. in Brackenridge Park.

Considered to be one of the world's best. Barless cages and open pits display baboons, penguins, flamingos and other animals. Over 3,000 specimens are housed here. Adults, \$5.00; Children 3-11, \$3.00. Hours 9:30-6.

RIVERWALK (PASEO DEL RIO)

The Riverwalk helps make San Antonio one of the four unique cities in America. Lined with cafes, restaurants, night clubs and shops geared to the tourist, the river is also the scene of many of the varied festivals to be found in San Antonio. Lunch and dinner boats are available from certain restaurants along the River. Handicapped accessible from hotel lobbies.

RIVERCENTER SPECIALTY SHOPS

Cats Cats Cats - What the name says: Everything you could want for, about and with cats on it. If you love cats, be ready to spent lots of time here. In the Blum Street Section of Rivercenter, on the outside of the mall, between Dillard's and the Menger Hotel.

Brentano's - Upscale bookstore, with an emphasis on best sellers and a good selection of non-fiction. Worth a good browse. River level of Rivercenter Mall, next to the Rivercenter Marriott.

Primarily Purple - If you're into purple, this place is for you. They have teddys, pencils, t-shirts, toys, mugs, etc. from a \$1.99 to \$59.00. Open Monday thru Saturday 10-9. Sunday 11-6. 224-8373.

Texas Store - High fashion apparel with a Lone Star flair. Expensive. Inside Dillards on the first floor.

River Center Drugstore - An incredible array of Texas and San Antonio souvenirs here, from t-shirts and coonskin hats to those little paperweights that snow. Also packaged munchies, cold drinks (alcoholic and non), plus the usual drugstore notions and health-and-beauty aids. If you forgot to pack it, you can probably find it here. Blum

Street shop between Dillards and the Menger Hotel.

MUSEUMS

Time travel into Earth's past in some of San Antonio's unique museums.

THE ALAMO

The most important place to see in San Antonio, where 187 men held off 5,000 Mexican Army besiegers for 12 days, falling on the 13th day. Two good museums chronicle Texas history. On Alamo Plaza. Open Monday thru Saturday from 9-5:30. Sunday 10-5:30. Free. Gift Shop. ****

BUCKHORN HALL OF HORNS MUSEUM

600 S. Lone Star. (1½ miles south on US 281 on the grounds of the Lone Star Brewery.) Has a collection of animal horns, antlers, mounted fish and wildlife specimens. Daily 9:30 -5. Adults \$3.50. Children 6-11 \$1.50. Free on Tuesdays from 3-9. ***

The Second Occasional LoneStarCon Science Fiction Convention & Chili Cook-Off

COWBOY MUSEUM AND GALLERY

209 Alamo Plaza. Western art & memorabilia. Large displays have handprinted explanations. Steers, mannequins in vaquero, cowboy, and Indian outfits, saddles, trail maps, etc. Many items are not labeled. Handicapped accessible; however, the ramps are narrow. Adults 3.50. Children 2.00. Group rates for 10 or more. **

DALE WARREN WILDLIFE EXHIBIT

101 Broadway at Houston St. Has more than 300 mounted wildlife specimens from around the world, including a giraffe, elephant, antelopes, fish, fowl, a cougar, etc. Monday-Saturday 10-6. Sunday 10-5. Taxidermists delight. **

HERTZBERG CIRCUS COLLECTION

210 W. Market St. Traces the history of the circus. Exhibits include Tom Thumb memorabilia, painting, posters, and a miniature three-ring circus. Monday - Saturday 9-5; Sunday and holidays 1-5. ****

INSTITUTE OF TEXAN CULTURES

801 S. Bowie (Located in HemisFair Park). Temporary and permanent exhibits illustrate the customs, dress and job skills of ethnic groups that helped settle Texas. Guided tours are available. 9 A.M.-5 P.M. Donations are accepted. *****

MARION KOOGLER MCNAY ART MUSEUM

6000 N. New Braunfels. Includes modern French works, American and European watercolors, Gothic and Medieval art, contemporary Indian and New Mexico santos, 19th and 20th century bronzes, paintings by Picasso and Van Gogh, and a wing of Greek and Roman sculptures. Allow 2 plus hours minimum. Tuesday-Saturday and holidays 9-5. Sundays 2-5. Donations are accepted. *****

PIONEER TRAIL DRIVER

Texas Rangers Hall, 3805 Broadway next to the Witte Museum. Three rooms of memorabilia of Trail Drivers and Texas Rangers. Tuesday-Sunday \$1.00. Handicapped accessible. *

PLAZA THEATER OF WAX AND RIPLEY'S
BELIEVE IT OR NOT

301 Alamo Plaza More than 225 wax figures based on Hollywood stars, well-known horror figures and Texas heroes. Summer hours are 9 a.m. - 10 p.m. Adult \$5.95; Over 55 \$5.45; Children (ages 4-12) \$3.95. *

In the same building are more than 500 exhibits from Robert Ripley's Believe It or Not collection, featuring oddities and curiosities from around the world. A combination ticket is \$8.95 Children 6.95. Not handicapped accessible. **

SAN ANTONIO MUSEUM OF ART

200 W. Jones Ave. (The old Lone Star Brewery). Permanent collections emphasize regional materials and art of the Americas. There are exhibits on pre-Columbian sculpture and pottery, Spanish colonial art; contemporary and modern painting and sculpture, 18th and 19th century art; 20th century Mexican folk art, oriental art; and

Greek and Roman antiquities. Hours: 10 a.m.-5 p.m. Monday through Saturday; Tuesday 10 a.m.-9 p.m.; Sunday noon-5 p.m. Admission: Adults \$4.00; Seniors 65 and older, \$2.00; children, 4-11, \$1.50. Group rates available with reservations. Handicapped accessible. *****

WITTE MUSEUM

3801 Broadway. Dioramas portray wildlife in Texas, also, native Americans and life in early Texas. Among the exhibits are natural science and a Fiesta collection. Special exhibits have included "Muppets, and Dinosaurs, the Next Generation". On the grounds are several historic houses and natural history exhibits. Hours: 10-6 P.M. Monday thru Saturday. Tuesday, noon-9. Sunday, noon to 6. Admission Adults \$4.00, Seniors over 65, \$2.00, children, 4-11, \$1.50. Group rates available with reservations. Handicapped accessible. *****

*The Second Occasional LoneStarCon Science Fiction Convention & Chili Cook-Off***BOOK STORES****BARNES AND NOBLE**

One of the new breed of bookstores. Has a coffee shop next door. Very good selection of new fiction and non-fiction.

BOOKSTOP

A vast selection of new fiction and non-fiction at discounted prices. Also a varied selection of magazines. On I-10 NW in the Colonnade Center, between Wurzbach and Huebner - take the Wurzbach exit. Also in Alamo Heights, north of downtown, at 6496 N. New Braunfels.

BORDERS

A new bookstore on IH-10 W. Take the DeZavala exit. The store is on the right side of the surface road. This is a very nice bookstore with a cafe inside. Lots of art, science fiction and crafting books.

HALF PRICE BOOKS

A Texas chain of used bookstores, but with that corner bookstore flavor. A wide selection

of used science fiction is available. Also used fiction and non-fiction, remainders, records and tapes. 3207 Broadway, near Brackenridge Park; 7959 Fredericksburg Rd, outside Loop 410; and Lehman's Village 4919 NW Loop 410 (Summitt exit) also 281 N. at Bitters Road.

FOR THE HORSEY SET**KALLISON'S**

The oldest and best Western store in town. If you are a cowboy, or you always wanted to be one, you can get yourself outfitted here. 123 S. Flores, across from the Courthouse.

LEBMAN'S

A department store for Western horsemen. Not complete, but some good bargains to be had. 8701 Perrin-Beitel, or 6504 Bandera Rd.; both just outside Loop 410. 655-7553 or 680-7118

RANCHMART-SADDLETREE

The only local shop devoted to English riding. Carla, Fenwick the dog, and their staff

will be happy to cater to all your needs. Carries the latest in clothing, tack and supplies. Check out the resale racks for bargains on used apparel and equipment. 8542 Fredericksburg Rd, outside Loop 410, in the Oaks Shopping Center. 614-1737

UNDERGROUND

CASCADE CAVERNS

A 100-foot waterfall deep within the cave gives this impressive natural attraction its name. Approximately 14 miles from Loop 1604 on I-10 West. Tours start every half-hour from 9 a.m. to 6 p.m. Admission is \$6.95 for adults and \$4.95 for children age 3-11; 2 and under \$1.00. Exit 543, Boerne. (210) 755-8080

CAVE WITHOUT A NAME

I-10 West to Farm Road 474. About 30 miles. Open daily from 9:30 to 4:30. (Closed on Tuesday.) The "Room of 1,000 faces", encourages you to look for formations resembling faces. Admission is \$5.00 for

adults and \$2.00 for children. (210) 537-4212

NATURAL BRIDGE CAVERNS

I-35 North to exit 175 then take Natural Bridge Caverns Road (FM 3009). Named for the 60-foot natural bridge that spans its entrance, this attraction fascinate visitors with its colorful limestone. These caverns were formed more than 140,000,000 years ago. Tours start every 30 minutes between 9 a.m. and 6 p.m. Each tour last 1 hour and 20 minutes. Admission is \$6.75 for adults and \$5.00 for children age 3-11; 2 and under free. 651-6101

OFF THE BEATEN TRACK

BUSSY'S FLEA MARKET

18738 IH 35 N (near the Garden Ridge exit). They've got everything from junk cars to window shades. Just show up Saturday or Sunday. Plenty of fantasy and science fiction for everyone. 651-6830

CAMARILLA VINTAGE BOUTIQUE

The Second Occasional LoneStarCon Science Fiction Convention & Chili Cook-Off

1809 Blanco Rd. Specializes in vintage clothing mainly from the 40s and 50s. May be pricey but good quality. 735-6781

NATURAL BRIDGE WILDLIFE RANCH

I-35 North to exit 175 then take Natural Bridge Caverns Road (FM 3009). A 200-acre wildlife preserve this ranch features hundreds of exotic animals.

NELDA'S VINTAGE CLOTHING

2227 Blanco. Specializes in vintage clothing. 30s to 50s, also shoes. Most of the items are in fine condition. 734-3678

PAPA JIM'S BOTANICA

5360 S. Flores. For the largest selection of Herbal and Occult items in South Texas visit "Papa Jim's". From candles and herbs, to pamphlets on Occult and Herbal medicines - this is a true botanica. 922-6665.

PLANET K

2318 Austin Hwy or 1645 Babcock. Cards,

candles, toys and just plain strange. Not for the squeamish or puritanically minded. 654-8536 or 349-9615

THE TIME ZONE

427 Bonham. Vintage clothing usually reasonable and in good condition. 226-4063

BHEER

For those of you who like their quaff hand brewed, San Antonio has several very good Micro-Brewies and Brew-Pubs. I can't vouch for the facilities, but I can say that all the brew is good. These include:

BLUE STAR BREWING CO.

1414 S. Alamo. A variety of beers available on premise. 212-5506

FRIO BREWING CO.

1905 N. Saint Mary's. Friday night party the middle of the month with free beer and entertainment for a \$5.00 cover charge. 225-8222

RESTAURANT LISTINGS

SALADO CREEK BREWING CO.

312 Pearl Pkwy. No drinking on premise or tours available but do try the beer. 224-5319

THE LABORATORY BREWING CO.

7310 Jones-Maltsberger. Located in what used to be the lab building of a now moved cement plant. A variety of beers in a lab setting. This is becoming a very upscale area so there may be a crowd. 822-1997

YELLOW ROSE BREWING CO.

17201 San Pedro Ave. The same as Salado Creek but don't leave town without trying one of their six beers available And as long as you are here don't leave town without drinking the national beer of Texas fandom - Shiner Bock. 496-6669

GENTLEMEN'S CLUBS

There are several Gentlemen's Clubs in San Antonio. Cover charge is \$5.00 to \$7.00 and beer is \$3.75 to \$4.50. Two clubs also offer male dancers for the ladies on the weekends. These are P.T.s and The Wild Zebra which are also among the most popular clubs. Clubs offer happy hours and daytime specials.

ALL STARS

9440 IH 10 W (at Wurzbach) 593-0576

BABES

9504 Perrin Beitel 599-2836

GIORGIO'S

6109 Callaghan Rd (at Loop 410) 647-5667

P.T.S

111 NW Loop 410 (at San Pedro) 344-8531

RIVER CITY CABARET

The Second Occasional LoneStarCon Science Fiction Convention & Chili Cook-Off

107 E. Martin at Soledad (downtown) 224-4400

SHOTGUN WILLIE'S

2482 NE Loop 410 (at Perrin Beitel) 599-6001

THE WILD ZEBRA

2525 NE Loop 410 (at Perrin Beitel) 646-6331

TIFFANY'S

8736 Wurzbach 614-3919

All of the restaurants have been rated by local fans and/or George Alec Effinger. Check the Ursa Major list for the initials of the fans.

Inexpensive \$10.00 and under (per person).

Moderate \$10.00 - \$20.00 (per person)

Expensive \$20.00 and up (per person)

DOWNTOWN**ALAMO STREET RESTAURANT**

1150 S. Alamo. Small, intimate, great home cooking and gourmet dishes. Try the chef's special. Beer and wine available. May be closed on weekends for private parties, so call

ahead. Serves breakfast, lunch and dinner.

Located in the basement of Mission style church on Historic Register. Inexpensive. Not Handicapped accessible. There are three or four small steps. 271-7791. *****

ANAQUA ROOM

Plaza San Antonio Hotel. Located at 555 South Alamo, it has a long standing reputation for varied fish choices and excellent preparation. The staff goes to great lengths to be of service. Reservations suggested. Expensive. ****

ACAPULCO SAM'S

212 College. Also within easy walking distance. The food is good and the prices are reasonable. Drink specials, DJ and live entertainment in the evenings. Call for details or check your local listing. 212-7267 ** SY

BILL MILLER'S BBO

2823 West Commerce St. Just one of the many Bill Millers in town. They raise, butcher and cook their own meat. They also do all

The Second Occasional LoneStarCon Science Fiction Convention & Chili Cook-Off

their own baking. Usually good Texas-style BBQ. Inexpensive. **

CASA RIO

430 East Commerce on the Riverwalk is one of the oldest tourist restaurants in San Antonio. Beware of strolling mariachis. Dinner on barges by reservations. Moderate. *

CHAMPIONS SPORTS BAR & RESTAURANT

River Level, Rivercenter Mall. Full lunch and dinner menus. Good hamburgers. Live classic rock n' roll on Friday nights. D.J. on other nights. Satellite sports on 17 TV monitors. Open 11 a.m. to midnight daily. Inexpensive. ****

DICKS LAST RESORT

406 Navarro. Go to Dicks to refresh your 3R's. rude, raucous and rowdy. Located on the Riverwalk in downtown San Antonio within easy walking distance of hotels. Burgers and such are all served in a Bucket. The food is good, the prices are reasonable and the waitstaff is extremely rude which is the

ambiance. Live entertainment in the evenings. Call for bands and times or check your local listing. 224-0026 ** SY

THE FIG TREE

La Villita at 515 Paseo de La Villita. Gourmet cuisine in an Old World setting. Highly recommended by locals. Reservations suggested. Expensive. ****

THE FOOD COURT

Rivercenter Mall. Has all of the requisite fast food franchises. Inexpensive. * * * * * according to your taste in fast food.

FUDDRUCKER'S

115 Alamo Plaza serves big, sloppy burgers. Dress them yourself from the condiment bar. Pretty damn good home fries. Inexpensive. There is nothing to distract you from the burgers here. 223-9944 *** SY, LG, JW

GUENTHER HOUSE RESTAURANT

205 E. Guenther St. (at the Pioneer Flour Mill,

The Second Occasional LoneStarCon Science Fiction Convention & Chili Cook-Off

entrance off South Alamo). The Guenther House is located in the King William District. All baked goods, among the best and largest in town, are made from their own milled flours. Opens at 7:00 A.M. for breakfast. Lunch is served until 3:00 P.M. (No smoking) Tour the house and visit their gift shop while you are there. Not handicapped accessible. Inexpensive. 227-1061. ***** MH, JS

HARD ROCK CAFE

South Bank of the Riverwalk. Excellent service. Another of the new trendy restaurants showing off collections of stuff. (They even have "Sonny and Cher" dolls." The food is good. *** JW

JAILHOUSE CAFE

1126 W Commerce. You can get a chicken fried steak here big enough to give you instant heart attack. Food is good, hearty and large portions. Prices are reasonable. This is right across from the jail, hence the name. Not the best neighborhood, so go with others. 224-5001 *** SY

LAS CANARIAS

112 College Street is located inside the La Mansion del Rio Hotel. Continental food with a flair. Don't miss the Sunday brunch. Expensive. ***

KANGAROO COURT

Good seafood and steak. Watch the tourists stroll the riverwalk. 512 River Walk. 224-6821.

LITTLE RHEIN STEAKHOUSE

Located at 301 S. Alamo. In a historic 1840s house, this is the place for steaks downtown. Moderate for a steak house. ***

MI TIERRA CAFE & BAKERY

218 Produce Row (in El Mercado). Traditional Mexican food, excellent bakery. "Touristy" and kind of noisy. Inexpensive to moderate. Drop in for a late night chocolate and pan dulce and a look at the night people. Decent food and fairly reasonable prices. 225- 1262
** SY, AK, JW, LW,

OLIVE GARDEN

849 E. Commerce St. (Rivercenter Mall). Meals come with all the soup or salad and breadsticks you can eat. Best prices are on the luncheon menu, which is served until 3:00 P.M.. This is very popular and becomes very crowded during the evening, especially on Saturday and Sunday. A good time to go is between 2 and 3 P.M.. Separate bar and full alcohol service. Handicapped accessible from the River level. Lunch portions are available at dinner. Just ask. Inexpensive to moderate. 224-5956. **** JS, MH, JW, LW, SY

PLANET HOLLYWOOD

South Bank of the Riverwalk. Very trendy. Lots of movie props.

SCHILO'S

424 E. Commerce. The oldest downtown deli. Famous for split pea soup and corn beef sandwiches. Root beer should be the drink of choice. (This is a German style deli — not New York.) Moderate. 223-6692 ***½

SIAM RESTAURANT

109 Alamo (across the street from Dillards Rivercenter Mall location). Small, but not as busy as some placed on the Riverwalk. Although some dishes are marked as spicy, they are not necessarily "hot" spicy. Beer and wine available. Handicapped accessible. 226-4040. ***½

SPAGHETTI WAREHOUSE

1226 E. Houston. Good Italian food in near downtown at fairly reasonable prices. You can eat in a trolley car and there are old advertising signs all over. Endless warm, fresh bread. You might have to drive to this one or catch a trolley and you should go in strength. *** SY. Always crowded. 299-1114

TACO CABANA

101 Alamo Plaza. Good Mexican food at good prices in a pink restaurant. What more can you say. 224 6158 *** SY

TONY ROMA'S RIBS

The Second Occasional LoneStarCon Science Fiction Convention & Chili Cook-Off

Rivercenter Mall. Variety of Ribs. Try the onion ring loaf. Moderate. 225-7662 ***

TOWER OF THE AMERICAS RESTAURANT

Hemisfair Plaza. See all of San Antonio from high in the air in a revolving restaurant. Food is edible for this kind of tourist attraction. Moderate. *

SUBURBAN DINING

ALDO'S RISTORANTE ITALIANO

8539 Fredericksburg Rd. Gourmet Italian in a large 'country home'. Alcohol available. Lunch and dinner. Handicapped Accessible. Expensive, recommend reservations. 696-2536. *****

THE BOARDWALK BISTRO

4011 Broadway (in the Boardwalk Shopping Center). Chi-Chi, upscale deli. Great Sandwiches and Italian food. Check the specials (If they have Beef bonrighon, don't miss it!) Also excellent desserts, including the best carrot cake in town. A broad selection of wines and beer from around the world. Live music on various nights

— the local Celtic bands usually play in Friday and Saturday nights. Moderate. 824-0100. ***

CHESTER'S HAMBURGER CO

You have to go out to loopland for a Chester's burger, but they are good and there is a large selection of beer to go with them. Prices are reasonable. If you are in the area and want a burger drop in. Located at 1006 NE Loop 410 (at Broadway) and 16609 San Preedo Av (281 N at Thousand Oaks). *** SY LG

CICI'S PIZZA BUFFET

Corner of Bandera and Huebner (next to Drug Emporium 7 Bandera Bowl). For those who just want "Cheap Food" and "lots of it", one of the best deals in town is CiCi's—for about \$3.00 (\$2.00 for kids under 12) you get all the pizza, pasta, salad and dessert you can chow down. All-you-can-drink drinks cost a dollar extra. If your favorite pizza is absent from the buffet, they'll even cook one up for you! (Try the Florentine—cheese and spinach!) Hours are M-F, Lunch 11am-2pm, then Dinner 5-

9pm; Sat. and Sun 11am-9pm. Unfortunately, this place is pretty far from downtown San Antonio—Northwest in Leon Valley—although Bus 88 will get you there (eventually). Or get a gang together and go west on I-10 West to Huebner, turn left under the freeway and continue on Huebner until you reach Bandera Road. Turn right on Bandera. CiCi's is just after the turn on the right. YUM! SW, JW, LW, AK

FRATELLI'S

IH10 at Callahan. Extensive menu. Has a number of specialty European coffees available. Alcohol available. Handicapped Accessible. Inexpensive to moderate. 349-7997. ***

GABY'S GREEK CUISINE

7094 Bandera (North of Loop 410). Middle Eastern, French, Greek and American dishes. Best Greek food in town. Try the Moroccan tea. Beer and wine available. Lunch and dinner. Handicapped Accessible. Moderate.

684-9677. ****½

HUNG FONG

3624 Broadway (across the street from the Whitte Museum). Oldest Chinese restaurant in San Antonio. Take a look at the ceiling. 822-9211. ****

KARAMS

120 North Zarzamora has a beautiful outdoor patio with a waterfall. Fine Mexican food. Excellent bar. Moderate. ***

TOMATILLOS CAFE Y CANTINA

3210 Broadway. (Across the street from Brackenridge Park). Very good Mexican food. Somewhat spicy. Moderate. 824-3005 ***

The Second Occasional LoneStarCon Science Fiction Convention & Chili Cook-Off

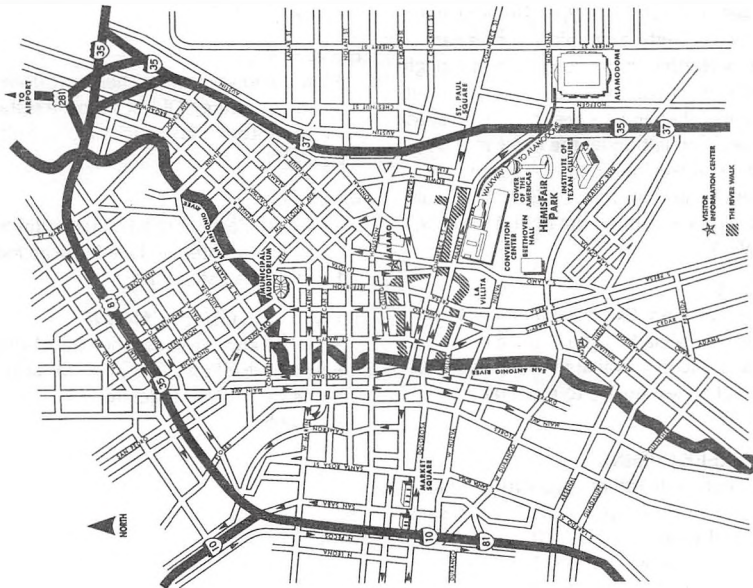

THE POCKET
PROGRAM IS
GOOD for A
QUICK
LOOK
AT the
SCHEDULE...



...BUT I
ALSO
SPRING for the
HARDBOUND,
UNABRIDGED
GUIDES AS
WELL...

©
brad
w.
foster
1997

...the HOLOGRAPHIC
ILLUSTRATIONS ARE
PARTICULARLY NICE!